Guernsey BREEDERS' JOURNAL

SEPTEMBER 25, 1987

Sire Issue

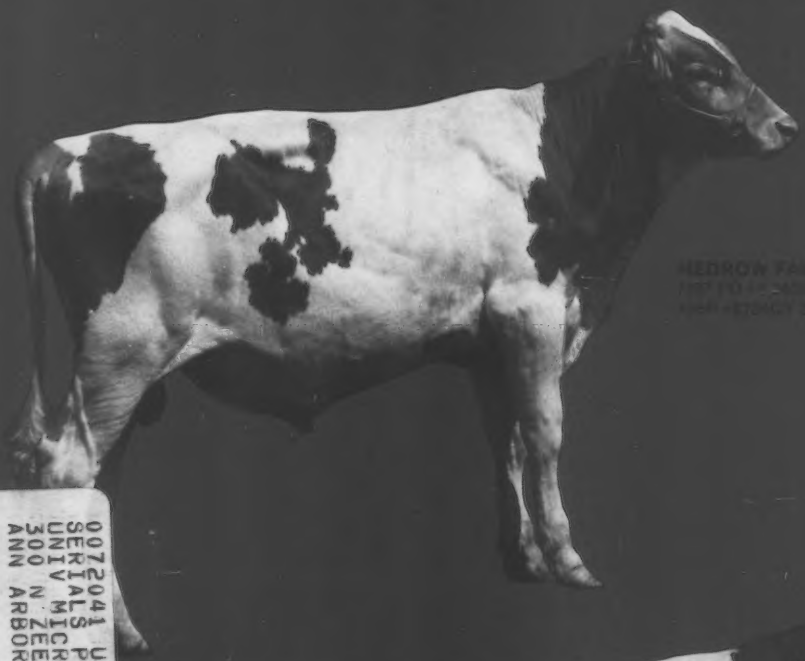

HEDROW FARMS TELESTARS LANCE

HEDROW FARMS TELESTARS NICE

0072041 UNIVM
SERIALS PROCESSING DEPT
UNIV MICROFILMS INT
300 N ZEEB RD
ANN ARBOR MI 48106

Visitors
Welcomed
Anytime

Mt. Ararat FARMS

Just off I-95
Port Deposit and US 222 Interchange
On The Susquehanna River

372 Mt. Ararat Farm Road, Port Deposit, Maryland 21904

Two "Excellents" And Other "Very Good" Herdmates

MT ARARAT ADMIRAL DINAH (90)
7/87 CI: +438M +22F +$60, CIT +0.9, CPI +121
2-01 305D 14,870M 4.9% 735F
MCD +3,551M +168F. Due March 19 to Andy.

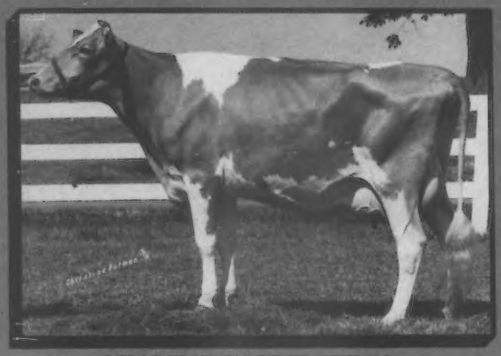

MT ARARAT VALOR ELAINE (90)
7/87 CI: +764M +38F +$104 +$101CY, CIT +1.6, CPI +220
2-06 313D 16,080M 5.2% 842F
MCD +5,987M +313F. By Chedco Vidas Valor. Fresh earlier this month to Ron.

MT ARARAT FAYETTE EUNICE (85)
2-05 113D 5,710M 4.1% 234F RIP
Proj. 305D 12,830M 539F Act.
Bred to Andy.

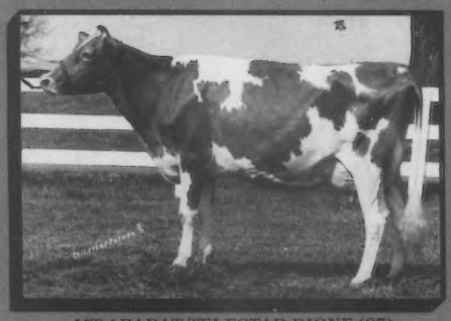

MT ARARAT TELESTAR DIONE (87)
7/87 CI: +464M +19F +$57, CIT +1.1, CPI +123
2-00 302D 12,920M 4.9% 632F
3-00 305D 15,080M 697F Proj.
MCD +1,742M +68F. Due January 23 to Ron.

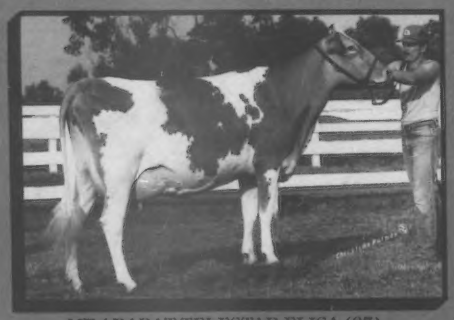

MT ARARAT TELESTAR ELISA (87)
2-03 334D 16,270M 5.1% 840F
7/87 CI: +754M +39F +$106 +$113CY, CIT +0.8, CPI +222
MCD +4,714M +238F. Fresh in late August. Contracted to Atlantic Breeders Co-op.

MT ARARAT FAYETTE BORIS
Boris is at Sire Power while his full brother **BRICE** is at ABS. Their dam, **MT ARARAT CHOICE WITNESS,** made 4-8 363D 20,690M 6.0% 1,228F and CPI +344.

OWNER
FRANK D. BROWN JR.
155 Mt. Ararat Farm Road
Port Deposit, Maryland 21094

WALTER BUCK, FARM MANAGER
(301) 378-4458
NEVIN KRATZ, HERDSMAN
(301) 378-4144

LAND OF LIVING

Consider Embryo Transfer

We are looking to buy, lease or go into partnership on some Guernseys. We believe several cows throughout the country are worthy of embryo transfer, but not being flushed. If you are interested in an opportunity to flush your good cow . . . contact us.

Results Of Embryo Transfer . . .

. . . It is not for all cows,
But it might be for your best cows.

JOHN AND BONNIE AYARS, OWNERS
Eli, Austin and Lucas—Future Breeders • Telephone (614) 857-1273
4381 Rosedale Road, Mechanicsburg, Ohio 43044

Herdsmen: Mark and Sara Hoewischer

John and Bonnie say, "The Guernsey breed needs to utilize all the tools available. Embryo transfer is a tool available for today's progressive breeder."

HOOSIER GUERNSEYS

INDIANA FALL CLASSIC

Wawaka, Indiana • October 31, 1987 • 1:00 p.m. (CST)

Host Farm: Fra-Hib Farm, owned by Tom Franks

Her Tex Classic Daughter Sells Fresh

YELLOW CREEK CHOICE PATSY

3-01 365D 18,388M 4.5% 843F 3.3% 628P

Her Yellow Creek Tex Classic daughter sells fresh. The grandam is VG-86 with records up to 630F. *Lonnie Weaver, Goshen, Indiana.*

This All-American Nominee Sells

W FOURS KA LUCY

Nominated 1986 All-American Aged Cow. *Keith Wood, Fountaintown, Indiana.*

Selling Her VG-87 Granddaughter

VALLEY SET JES FREDA (EX-90)

Member of first-place best three females, 1979 NGS-Madison and 1977 and 1979 HM All-American Best Three Females. Her VG-87 King Arthur granddaughter sells with 14,607M 655F. *Ron Wenger Goshen, Indiana.*

Her Telestar Daughter Sells Due to Ron

ESSEX MAVERICK MAXINE (VG-86)

4-09 311D 14,380M 705F 519P

Her Telestar daughter due to Ron at sale time sells. The dam has two additional records over 713F 510P. *Julia Lupineck, Lafayette, Indiana.*

Additional Consignments

An Admiral due in November to Dots Dandy sells. Her dam is VG-89 with 14,923M 798F at 7-04, and has six records over 5.3 percent fat. *Metzger Farms Inc., Claypool, Indiana.*

A Big Tex senior calf sells out of a VG-85 Deacon daughter projected at 14,830M 775F. The dam has a current MCD of +2,892M +196F +93P. *Richard Houser and Family, Bryant, Indiana.*

A three-year-old Action daughter due in November to Baker sells. Her VG-80 dam has three records over 5 percent fat and 4 percent protein. *Bobby J. Hopkins and Sons, Sheridan, Indiana.*

Due at saletime, a VG-81 Action daughter with July indexes of +748M +25F +$82 sells. Her VG-82 dam has records up to 17,000M and 775F. *Keith Young, Pleasant Lake, Indiana.*

Selling fresh and open a five-year-old VG-87 Kellogs Choices Radar daughter with records up to 14,100M and 654F. *Annette Couk, Lafayette, Indiana.*

An Able daughter bred to Yellow Creek Tele Loyal due in November sells. She is out of a VG-86 dam with 670F. *Melvin Rekeweg, Woodburn, Indiana.*

Sale Managed By
Guernsey Marketing Service
Michael Sprick, Karla Stockli
P.O. Box 27410
Columbus, Ohio 43227
Telephone (614) 864-2409

GUERNSEY MARKETING SERVICE

Sale Sponsored By
Indiana Guernsey Breeders
Wendy Metzger, Secretary
RR 2 Box A202
Silver Lake, Indiana 46982
Telephone (219) 982-8100

If you have not received a catalog two weeks prior to the sale contact GMS immediately.

INDIANA GUERNSEY BREEDERS ASSN.
R 2, Box A202
Silver Lake, Indiana 46982
Telephone (219) 982-8100

The American Guernsey Association
And Golden Guernsey Inc.
P.O. Box 27410
2105-J South Hamilton Road
Columbus, Ohio 43227
Telephone (614) 864-2409
Office Hours 8:00 a.m.–4:30 p.m. EST
Monday through Friday

Officers And Directors

President—Myron Lancaster, 856 Real Pole Road, Lynden, WA 98264, (206) 398-7308, District 7 (AK, AZ, CA, CO, HI, ID, MT, NM, NV, OK, OR, TX, UT, WA, WY) '88.

First Vice-President—Phil Tennis, Route 3, Box 35, Hayward, MN 56043, (507) 256-4256, District 5 (IA, KS, MN, NE, ND, SD) '91.

Second Vice-President—Ralph Turley, 1030 Marion Avenue, Mansfield, OH 44906, (419) 756-2571, District 2 (OH, PA) '89.

David Bolin, Route 2, Box 15, Clarksville, IA 50619, (319) 278-4288, Director At-Large, '91.

Myron Erdman, RR1, Box 85, Chenoa, IL 61726, (815) 692-3090, Director At-Large, '88.

George W. Fowler Sr., Route 1, Box 516, Saluda, SC 29138, (803) 445-8273, District 8, (AL, AR, FL, GA, LA, MS, MO, NC, SC, TN, VA) '89.

Walter Fruhm, 12580 Bradley, Frankenmuth, MI 48734, (517) 652-6615, District 3, (IN, KY, IL, MI) '88.

Robert Holcomb, Route 2, Greene, NY 13778, (607) 656-9742, District 1 (CT, DE, ME, MD, MA, NH, NJ, NY, RI, VT, WV) '90.

Weldon A. Peterson Sr., Route 1, Box 131, Malone, WI 53049, (414) 795-4117, District 4 (WI) '91.

Administration

Executive Secretary-Treasurer—Erick A. Metzger

Office Manager—Arlene Crouser

Accounting—Patricia Spahr, Head Accountant

Appraisal—Joint Type Coordinator, Alan D. Meyer, 1275 Meyer Lane, West Fargo, ND 58078, (701) 282-3193.

Blood Typing/Guernsey Appraisal Coordinator—Raylene Ruth

Guernsey Marketing Service
Michael Sprick, Marketing Director

Herd Register—Arlene Crouser, Director

Information—Diedra A. Johnson, Director
Sondra Stern, Assistant Director

Additional Headquarter Staff

Christina Edwards, Janet Kenton, Missy Kohler

Extension

Arnold Knight, Wisconsin GBA Executive Secretary, Route 2, Markesan, WI 53946, (414) 394-3627.

Alan P. Kozak, P.O. Box 257, State College, PA 16801, (814) 234-4330, (PA)

Leslie Peckham, 825 Robert Street, Fort Atkinson, WI 53538, (414) 563-3032, (AR, IA, KS, MN, MO, NE, ND, OR, SD, WI).

Edward J. Wright, 10540 Gratiot Road, Saginaw, MI 48603, (517) 781-2967, (IN, KY, MI, OH, Western WV).

Guernsey BREEDERS' JOURNAL

SEPTEMBER 25, 1987

Diedra A. Johnson, Managing Editor
Lisa Knapp, Associate Editor; Sondra Stern, Assistant Editor
Shelly Keller, Intern

IN THIS ISSUE

Volume 155, Number 6

FEATURES

AGA Nominating Committees Appointed 24
All-American Program for 1987 71
All-Time National Class Leaders 14
A Better Dairy Employee Incentive Program 34
The Guernsey Model 23
Kids and Cows Go Hand In Hand-Cover Story 26
A Look at the Equity Program 18
Today's Active-AI Sires 8
Top Ten Nutrition Tips For Top Production 80

Sales

Lizdan Hill Dispersal 47
Pursley Dispersal Sale 47
Win Crest Sale 52
Grabau Farm Dispersal 58
Michigan State Sale 82

Meetings

California Field Day 33
South Dakota Picnic 33
Minnesota Picnic 58
Iowa Picnic 59

Shows

Northwest Washington Show 19
Wisconsin State Fair 48
Iowa State Fair 59
Midwest Guernsey Classic 60
Ohio State Fair 76

DEPARTMENTS

Staff Comments 6
Behind The Barn 22
DHIR Production Credits 50
Appraisal Results 79
Obituaries 82
Johne's Fecal Culturing 83
Herd Register Fees 84
Genetic Recovery Agents 84
Appraisal Schedule 84
Advertisers' Index 85
Calendar 85

About The Cover

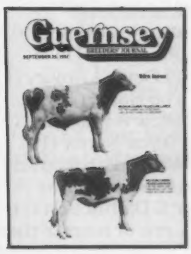

Appearing on the cover of this sire issue are two Nedrow sires that make a large contribution to Nedrow Farms success. Nedrow Farms Telestars Lance is ranked second on the active-AI list with a PDM of +2,046 and a PTI of +268. This ABS bull has the highest predicted difference for CY$ at +134. Entering the list at number 18 is Nedrow Farms Telestars Nick with a PD of +585M. Nick's semen is available through Eastern AI and Sire Power. For more details about the farm see the story on page 26.

Subscription Rates: $10 (US) per year, $25 (US) for three years in the United States and Canada; $11 (US) outside United States and Canada; $30 first class mail in United States; foreign airmail subscription rates on request. Microfilm subscriptions available.

Postmaster: Send address changes to Guernsey Breeders' Journal, Carol Curry, Circulation Manager, 2105-J South Hamilton Road, P.O. Box 27410, Columbus, OH 43227. When changing your subscription to a new address please give the old address and zip code as well as the new.

Second class postage paid at Columbus, OH 43227 and at additional mailing offices.

Guernsey Breeders' Journal (ISSN 0017-5110) is published annually except January, May and July (on February 5, March 25, April 25, June 25, August 5, September 25, October 25, November 25 and December 25).

Closing date for advertising and editorial information is 55 days preceding publication. Each issue is mailed approximately 10 days prior to publication date. Advertising rates upon request. Mail to Guernsey Breeders' Journal, 2105-J South Hamilton Road, P.O. Box 27410, Columbus, OH 43227. (614) 864-2409.

Staff Comments

July: A Great Month For Guernseys

July 1987 was one of the best months in recent memory for the Guernsey breed. Two significant steps were taken towards the continual goals of getting more production out of Guernsey cows and selling Guernsey milk for more money. The July USDA sire summaries yielded a tremendous group of Guernsey bulls and USDA's recommended decision on multiple component pricing for Class II and Class III milk in the Great Basin Marketing Area was the first of its kind. More high-PD bulls will lead to more high producing daughters. Multiple component pricing will mean more money for Guernsey milk.

Sire Summary

The July sire summaries improved the Guernsey active-AI list dramatically. Consider these changes:

1. Eleven active-AI bulls are +100 PD$ or more as compared to six on each of the last two summaries.
2. The top five bulls on the current list were not among the top ten bulls on the last list.
3. Seventeen of the 31 active-AI bulls were not on the list one year ago.
4. The Guernsey active-AI average increased from +81 PD$ to +89 PD$; the largest increase of any dairy breed. (See Table 1.) A similar increase in January could give the Guernsey breed the highest active-AI average of all breeds.
5. First evaluation AI-sampled Guernsey bulls had the highest group average of any breed. (See Table 2.) This is the second consecutive summary in which Guernsey young sires have out-performed all other breeds.

Table 1. Active-AI sire predicted difference average for all dairy breeds.

Breed	# of bulls	M	F	$	P	CY$	$ change from 1-87
Guernsey	31	756	29	89	19	80	+8
Holstein	522	865	30	96	22	87	+1
Ayrshire	24	432	12	44	8	34	-1
Brown Swiss	29	719	27	84	19	75	-1
Jersey	51	764	33	95	20	87	-4

Table 2. First evaluation AI-sampled sire average based on predicted difference.

Breed	# of bulls	PDM	PDF	PD$	PDP	CY$
Guernsey	23	482	19	58	12	52
Holstein	639	436	12	44	8	36
Jersey	24	327	16	44	5	39
Ayrshire	10	343	6	29	2	12
Brown Swiss	8	271	6	24	2	13

A herds' service sires for the next six months could easily be comprised of just the 11 bulls over PD$+100. Semen price and availability for seven of them are very reasonable. Their pedigrees are diverse as indicated in table 3.

Table 3. Sires and Maternal Grandsires of the Top 11 PD$ Active-AI Bulls.

Sires	Maternal Grandsires
Maurana Wis Telestar (3)	Kellogg Minnies Choice (3)
Kellogg Minnies Choice (3)	Burgers Place Billy (1)
Western Glow Wistar Premier (1)	Sande Hill Double Emory (1)
Hornback Farm Prince Extra (1)	Clovelly Top Hornet (1)
Lone Palm T H Jupiter (1)	Olympic View B Maverick (1)
Yellow Creek S Fortune (1)	Norgerts Royal Nance (1)
Schwinghammer Farm Quantity (1)	Falcons Wistar Patrician (1)
	Welcome Flashs Hollirex (1)
	Roes Mor E Distinction (1)

Given the pedigree diversification of these eleven bulls, one or more of them should be an "outcross" for any cow or heifer to be bred, thus keeping inbreeding to a minimum. Ten of the 11 bulls have type summaries and eight are plus proven for PDT; five of those +1.0 or more for final score. More importantly, each bull has an area of type in which he excels, allowing for corrective matings for individual cows and heifers.

The rapid turnover of bulls on the active-AI list is due to increased, organized young sire-sampling started over a decade ago. The four regional sampling groups (MAGS, LCGS, DGS, WGS) led the way to improved Guernsey young sire-sampling. When the AI organizations were shown that Guernsey breeders were serious about sampling the "right kind" of bulls, they increased their own sampling programs in addition to cooperating closely with the regional groups. Guernsey breeders deserve tremendous credit for "taking the bull by the horns" in young sire-sampling and getting the job done. It is a job well done.

Milk Marketing

USDA's landmark recommendation concerning multiple component pricing in the Great Basin Marketing Area could develop into even better prices for Guernsey milk. The recommendation (explained in further detail on page 18), incorporates protein into the federal order price for all Class II and Class III milk in that marketing area. Working to get protein pricing into other federal orders should become a top priority of all Guernsey breeders. If Guernsey breeders will support the Equity Program with the same dedication and enthusiasm they support young sire-proving groups, the job will be completed much sooner. Working with the National All-Jersey of Columbus, Ohio, milk markets can be changed.

For the third, consecutive year, Guernsey breeders at the annual meeting unanimously passed a resolution calling for support of equity. By investing two cents per hundredweight if you are not selling to a protein market or four cents per hundredweight if you are receiving a protein payment, you will enable the Guernsey breed to have more of an impact in milk marketing. Fill out and send in the card between pages and start your equity investment today!

Charge Ahead

Yes, July was a very good month for Guernseys. Guernsey breeders can keep the momentum rolling by:

1. Using the top AI sires available, preferably the 11 bulls over PD$+100.
2. Breeding at least 25 percent of all cows and heifers to AI-sampled young sires.
3. Investing in the Equity Program to maintain and expand multiple component pricing programs for milk.

Erich A. Metzger

NJSS and NGS - Louisville
November 7-9, 1987 • Louisville, KY
KENTUCKY GBA
President - Botts Walker, Glascow
Secretary - Patty Holbert,
Rt. 2, Box 674F, New Haven 40051

BEAUTY VIEW CHOICE POPPY (VG-82)
3-02 365D 17,480M 4.5% 782F 3.5% 642P
Beauty View Farm
TOM KONECKY FAMILY
Route 2, Wahoo, Nebraska 68066
Telephone (402) 642-5563
3½ miles West of Wahoo on H92

Today's young sires are tomorrow's future.

Lisa Knapp *Karla Stockli*

Knapp Named Associate Editor

Lisa R. Knapp of Castalia, Ohio, recently joined the *Guernsey Breeders' Journal* staff as associate editor. She has been assisting with magazine production and promotional efforts at the American Guernsey Association (AGA) since mid-August.

Knapp earned her bachelor of science in agricultural communications at The Ohio State University (OSU). While in school, her activities included co-chairman for the 1986 Agriculture Recognition Banquet and member of the OSU Buckeye Dairy Club. This Alpha Gamma Sigma little sister was advertising chairperson of the 1985 Buckeye Classic, recipient of the Ohio State Buckeye Leadership Award and member of both the Ohio and national Holstein associations.

Knapp was active in the Agriculture Communicators of Tomorrow and recipient of their 1986 Critique and Contest Award. She conducted interviews, wrote stories, took photographs and did layout as editor of the *Agriculture Alumni Update* at OSU. A past intern with Representative Mike Stinziano in the Ohio House of Representatives, Knapp has held the editor position at the *Agri-Naturalist* and the *Good News*, a newsletter at OSU. She has also reported for the *Firelands Farmer*.

Knapp is the daughter of Melvin and Connie Knapp of Melalmar Farms in Castalia, Ohio. She works out of the AGA headquarters in Columbus, Ohio.

Stockli Joins GMS Staff

Karla Stockli of Madera, California, has accepted the position of marketing coordinator for Guernsey Marketing Service (GMS). On August 3, she began assisting with private treaty sales and preparing catalogs for public auctions.

Stockli studied at California Polytechnic State University toward a bachelor's degree in dairy science with a minor in agricultural business. She was a recipient of the Western Guernsey Sires Scholarship and the California Guernsey Scholarship.

An active member of the Los Lecheros Dairy Club, she also participated in the Agricultural Management Club and California Young Farmers.

This 1985 National Guernsey Princess is a lifetime member of the American Guernsey Association.

Stockli earned her American Farmer Degree in 1984. She gained first-hand Guernsey experience while working at Circle R Farm in Chowchilla, California.

Page 13

Tap The Source Of High Production

LANCE

First Proof
1st for PDCY$
2nd for PD$
4th for PDM

NEDROW FARMS TELESTAR LANCE
7/87 PD +1,046M +45F +$131 28%R +35P +$134CY 28%R, PTI +268 26%R
Ranked number one in the breed for cheese yield dollar value, number two for dollar value and number four for milk among active-AI sires. Tap into LANCE's high production today! Semen available through American Breeders Service.

The Width and Strength Bull

8th PTI
1st Strength
2nd Thurl Width
3rd Rear Udder Width

WHEATLAND JUPITER PLAYBOY
7/87 PD +987M +32F +$106 70%R +20P +$87CY 69%R, PDT +1.7 70%R, PTI +210 70%R
Semen available through Noba-Allied Genes.

PLAYBOY and LANCE are "genetically programmed" to increase the profitability of your herd. Take the guesswork out of your breeding program. Invest in PLAYBOY and LANCE semen today.

M • A • G • S
Mid-Atlantic Guernsey Sires

MAGS • LCGS • DGS • WGS

MAGS President
DAVID SMITH
RD 1, Box 306
Annville, PA 17003
(717) 838-3283

AGA Young Sire Administrator
ERICK METZGER
P.O. Box 27410
Columbus, OH 43227
(614) 864-2409

Today's Active-AI Sires

With the release of the July 1987 USDA sire proofs, the Guernsey breed experienced a larger increase in Predicted Difference for Dollar Value (PD$) than any of the six major dairy breeds. And, every category showed major increases from the January 1987 sire summary figures.

Thirty-one bulls were evaluated in the July 1987 active-AI summary with a predicted difference average of +756M +29F +$89 +19P +$83CY. This marks changes from the previous summary of 32 sires as follows: +57M +3F +$8 +4P +$13CY. Predicted Difference for Type (PDT) increased +0.1 while Production Type Index (PTI) rose 20 units over the January figures. Six bulls, five more than January had Predicted Difference for Milk (PDM) over +1,000.

The number of active-AI Guernsey sires with PTI's of more than +100 increased again. Twenty-eight bulls have PTI's over +100. This is up one bull since January. Seven of these bulls have predicted differences for CY$ above +100 and 11 have PD$ over +100.

New Names In The Top Ten

Once again the new proofs placed a new number-one PTI sire at the top of the Guernsey breed. Bettswards Telestar Victory, one of seven Maurana Wis Telestar sons on the active-AI list, moved up 12 places to gain the number-one position. His PDM rose from +965 to +1,342 and he has the highest PTI at +284 that the Guernsey breed has experienced for some time. Victory is also the top bull at PD$ +150 and is the number two bull for CY$ at +130.

Second on the active-AI list with a PD of +2,046M and a PTI of +268 is Nedrow Farms Telestars Lance. This Telestar son out of Nedrow Farms Choices Lanelle (VG) with records over 24,000 pounds of milk, is the highest ranking bull from an American Guernsey Association (AGA) sponsored young sire program. This Mid-Atlantic Guernsey Sire graduate has the highest predicted difference for CY$ at +134 and is second for PD$ at +131.

Jonkar Telestars Pride entered the list at number three. This new Telestar son has +$117 and a PTI of +234. His dam, Bevjac Choice Clair, an 86-point Kellogg Minnies Choice daughter, has a Modified Contempory Devi-

Table 1. Production and Type Summaries For the 31 Active-AI Guernsey Bulls, July 1987.

						Production Predicted Differences PD82										
Rank	Bull's Name	Reg. No.	NAAB Code	No. Hds.	No. Dtrs.	% Cull	% RIP	% R	Milk	%F	Fat	$$	Pct.	No. Hds.	No. Dtrs.	%R
1	Bettswards Telestar Victory	595722	29G838	61	91	***	69	78	+1342	-.12	+47	+150	96	61	91	78
2	+Nedrow Farms Telestar Lance	596589	29G847	10	11	***	100	28	+1046	-.03	+45	+131	93	10	11	28
3	Jonkar Telestars Pride	595523	8G170	26	52	***	56	63	+963	-.04	+39	+117	83	26	52	63
4	Kellogg E Choice Pender	592570	7G179	86	135	23	62	84	+1151	-.16	+33	+117	83	78	119	82
5	Utopia Premier Playboy	595801	7G205	20	24	***	29	52	+1039	-.11	+34	+112	80	20	24	52
6	Olympic View Prince Andy-Twin	594897	21G254	27	56	20	17	68	+919	-.06	+35	+108	77	26	55	68
7	Valley Oaks Jeans Jetstar	595398	21G256	32	56	***	54	67	+1376	-.27	+29	+122	90	32	56	67
8	+Wheatland Jupiter Playboy	595231	1G157	30	53	17	0	70	+987	-.11	+32	+106	74	30	53	69
9	Merit Fortune Agni	595471	8G171	50	100	24	31	78	+583	+.14	+44	+105	70	49	99	78
10	+Welcome Choice Admiral	590165	29G811	354	968	14	14	97	+830	-.03	+35	+103	64	341	925	97
11	Dutch Mill Telestars Fayette	591871	21G247	291	878	16	31	96	+879	-.13	+24	+87	38	275	816	96
12	Harmony Quantity Volcano	593564	14G186	36	80	15	13	76	+390	+.26	+49	+103	64	35	73	75
13	+Up A Hill T Duke	595718	1G160	13	23	***	78	44	+837	-.09	+27	+90	48	13	23	44
14	Sudona Kajo Lori Fayvor Lad	593508	1G153	29	78	12	8	74	+1023	-.18	+25	+96	58	25	67	71
15	Olympic View Prince Adrian-Twin	594898	7G198	27	58	20	16	69	+813	-.06	+30	+94	54	25	56	68
16	+Shady View Mavericks Valuble	595292	14G220	21	29	9	7	58	+592	+.07	+36	+92	51	19	26	56
17	+Lone Palm M Generator	594273	29G895	30	60	19	7	70	+920	-.11	+29	+98	61	26	50	65
18	Nedrow Farms Telestars Nick	595444	8G169	26	52	8	38	64	+585	+.02	+29	+80	29	26	52	64
19	Ripley Farms Banner Skytop	594654	29G834	70	112	20	18	82	+671	-.05	+25	+78	19	68	109	82
20	Lone Palm Jeans Jay	593968	7G190	163	308	16	11	93	+828	-.14	+21	+79	25	159	290	92
21	+Rozelyn D M Ernies Able	593413	7G184	28	68	11	11	71	+776	-.06	+28	+88	45	22	60	66
22	+Jensgolden Choice Kellogg	594931	11G226	21	34	16	15	59	+613	-.01	+27	+78	19	21	34	58
23	Kenmir Nances Baker-ET	595783	7G204	33	44	23	27	65	+461	+.10	+33	+80	29	32	41	64
24	+Dan Ba Lee Choice Future	594356	1G156	22	30	21	0	60	+814	-.09	+26	+87	38	21	28	58
25	Brookdell Fortune Lucius	595236	8G168	19	36	16	17	57	+365	+.17	+37	+82	35	19	36	57
26	Spring Walk T H Mel	593638	7G263	4	33	19	16	34	+433	-.04	+15	+48	6	4	33	34
27	Rozelyn MC Dynamo ET	595212	14G193	18	30	***	43	54	+484	-.01	+21	+61	16	17	28	52
28	Sniders Lassies Dairy Lad	587057	8G116	77	199	21	9	88	+429	-.02	+18	+53	12	65	153	84
29	Harmony Transfer Dynamite	589666	14G188	64	144	18	4	85	+549	-.14	+8	+43	3	55	111	82
30	+Raemelton Deacons Fashion	592763	1G152	46	71	12	45	76	+243	+.10	+23	+52	9	46	70	75
31	+Win Crest Telestar Jolly	595586	11G232	11	20	***	25	43	+494	-.16	+4	+33	0	11	20	43

**Less than 20 first-lactation daughters have exceeded 365 days from calving.*
+Proven through an AGA-sponsored young-sire proving group (DGS, LCGS, MAGS or WGS).

Bettswards Telestar Victory (PTI+284) the Guernsey bull with the highest PD$ value at +$150.

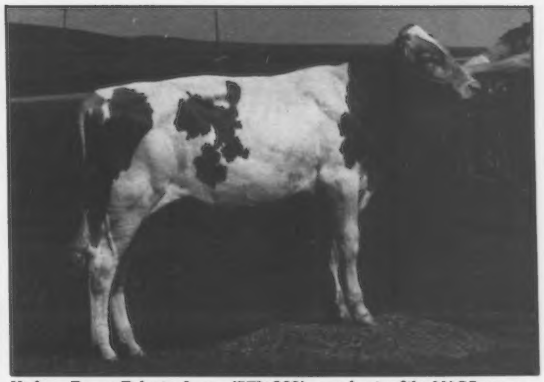

Nedrow Farms Telestar Lance (PTI+268) a graduate of the MAGS young sire program, the highest bull for PD CY$.

ation (MCD) of +3,843M +245F and +130P. Pride with a value of CY$ +114 is third in the breed for this category.

Kellogg E Choice Pender moved up six places from the January proofs to finish fourth. Adding over 67 daughters to his summary placed him over +$100. His PDM rose 216 units to +1,151.

Utopia Premier Playboy, out of Hart Lane Hornets Princess, VG-88 with over 21,000 pounds of milk and an MCD of +6,673M +237F, is a new young sire by Western Glow Wistar Premier. Entering the list at number five, he has +104CY$ and +1,039M.

Dropping two places but raising his PD to +919M is Olympic View Prince Andy. Falling six places, to seventh, Valley Oaks Jeans Jetstar remains the highest active-AI sire for PDM at +1,376. Rounding out the top ten are three bulls that were all in the top ten in January. Wheatland Jupiter Playboy, now number eight, has the highest predicted difference for strength at +2.5. Ninth on the active-AI list is Merit Fortune Agni followed by Welcome Choice Admiral. Both bulls proofs are solid with Admiral's PDT value going over the 1.0 mark. Admiral increased his PD$ from +93 to +103 and his PDT to 1.1.

The Impact Of Young Sire-Proving Programs

In the last six years, the four AGA-sponsored sire-proving groups (DGS-Dairybelt Guernsey Sires, LCGS-Lake Central Guernsey Sires, MAGS-Mid-Atlantic Guernsey Sires and WGS-Western Guernsey Sires) have returned 21 bulls to active-AI service. To date, 64 sires have been proven through the groups' programs during that time. Eleven of these are included on the July 1987 active-AI list and take in the second-, eighth-, 10th-, 13th-, 16th-, 17th-, 21st-, 22nd-, 24th-, 30th-, and 31st-high individuals for PTI.

For a complete listing of the credentials of these and other sires summarized in July, consider ordering a new sire summary from the American Guernsey Association. In addition to these statistics, it includes other important data which can help you make better mating decisions for your herd. One first-class copy of the sire summary costs $10 while a one-year, first-class subscription for both July 1987 and January 1988 sire summaries is only $15.

Protein					Type		PA													Ud.	Production-Type Index	
%P	Prot.	CY$$	Pct.	No. Dtrs.	%R	PDT	Stat.	Str.	Dy. Char	FA L-S	RL P-S	Pins H-L	Thrl. Wld.	FU Att.	RU Wld.	RU Hgt.	Tl. Pl. W-C	Sus. Lig.	Dp. D-S	PTI	%R
-.13	+31	+130	93	39	74	1.0	1.5	-1.0	2.2	0.0	P1.0	L0.1	-1.4	-0.2	0.7	1.2	W1.1	0.1	S1.4	284	77
-.02	+35	+134	96	2	13															268	26
-.04	+29	+114	90	17	53	0.8	3.1	1.0	0.9	S0.6	P1.2	L2.0	-1.0	1.7	0.0	0.4	W0.1	0.4	S1.7	234	62
-.06	+34	+112	83	46	77	0.7	-2.8	-0.6	1.5	L1.3	P0.3	H1.6	-1.0	-0.3	2.0	0.9	C0.1	-0.3	D1.1	230	82
-.07	+28	+104	77	9	43	1.3	-0.2	-0.4	0.7	S0.9	P1.4	L0.3	-0.2	0.8	-1.0	-0.4	C0.3	0.0	S1.0	227	51
-.09	+21	+94	74	24	61	1.8	2.8	2.3	1.7	S1.4	P0.5	H0.2	0.9	0.5	-0.1	1.3	C0.3	1.7	S0.3	219	67
-.18	+26	+91	64	28	65	0.6	0.4	1.2	0.4	S0.1	S0.4	H1.4	-0.5	0.2	-0.4	0.2	W1.5	-0.1	S0.5	214	66
-.12	+20	+87	58	30	70	1.7	0.3	2.5	2.1	S0.3	S0.2	H0.8	1.5	0.5	1.5	0.3	W0.4	0.6	D0.9	210	70
+.02	+23	+113	87	32	68	-0.3	0.4	-0.7	0.6	S0.3	0.0	H0.4	-1.1	1.1	-0.3	0.2	W2.1	0.4	S1.2	206	76
-.09	+18	+88	61	513	97	1.1	1.8	0.6	1.8	S0.3	P0.1	0.0	-0.6	-0.6	0.6	1.0	W0.9	1.2	0.0	199	97
-.06	+23	+79	41	388	96	2.7	4.8	1.6	2.2	S0.7	P1.5	L0.7	0.5	0.0	0.5	1.4	C0.5	0.4	S1.8	197	96
.00	+13	+104	77	32	69	-0.8	-1.4	-0.4	-1.0	S0.6	P1.5	L0.1	-0.3	0.1	-1.0	-0.7	W0.1	0.4	S0.6	189	74
-.07	+21	+80	45	9	37	1.8	-2.0	-0.5	0.8	S0.4	P0.4	H0.9	-0.7	1.5	-0.2	0.9	C0.9	0.4	S0.2	189	43
-.10	+23	+80	45	51	75	1.0	-1.5	-0.7	1.5	S0.6	S0.1	H1.5	-0.5	1.3	0.5	0.9	W0.2	1.0	S0.3	184	73
-.03	+25	+92	70	25	64	-0.2	1.2	0.3	0.5	L1.0	S0.1	L1.2	-0.5	0.3	-0.5	-0.4	C2.2	0.8	S0.5	177	68
-.02	+18	+91	64	20	62	-0.2	2.7	0.2	-0.2	L0.2	S0.2	L1.2	-0.5	1.4	-1.3	-0.4	W0.7	-0.8	S1.2	174	58
-.12	+17	+76	38	41	72	-0.1	0.1	-0.5	0.5	L0.6	S0.2	L1.7	-0.2	-0.1	0.2	0.1	C0.1	-0.7	S0.1	166	68
-.06	+13	+70	25	18	54	1.4	-0.5	0.9	0.8	0.0	P2.3	L1.7	-0.8	1.1	0.4	0.3	C2.4	0.8	S1.2	164	63
-.04	+18	+72	29	59	81	1.2	-0.2	-1.2	1.4	L0.5	S1.2	H2.3	-0.8	2.5	0.3	2.1	C0.5	0.0	S1.5	161	82
-.06	+22	+72	29	129	91	0.9	0.0	-0.9	1.7	L0.3	P0.2	L1.3	-0.6	1.1	-0.6	1.0	C0.7	0.2	S0.7	158	92
-.04	+21	+82	51	45	68	-0.6	0.3	-1.3	1.1	L0.7	S0.7	H1.4	-0.4	-2.1	-1.0	-0.9	C0.2	-0.5	D0.2	156	69
-.03	+17	+74	35	17	56	0.4	1.8	0.7	0.5	S0.4	P0.4	L1.0	0.0	1.3	0.2	0.1	C0.3	0.0	S0.6	152	58
-.08	+7	+67	19	18	59	0.7	3.1	0.9	0.5	S1.1	P1.0	L0.6	-0.9	1.9	-0.1	-0.1	C0.6	0.9	S0.3	151	64
-.10	+15	+68	22	17	57	-0.6	2.5	0.3	1.6	S0.1	S0.8	L1.0	0.4	-2.9	-0.1	-0.9	W1.6	0.5	D1.2	142	59
-.01	+12	+82	51	8	37	-2.2	-2.3	-1.2	-1.1	L0.6	S0.2	0.0	-0.8	-0.1	-1.0	-0.4	W0.6	-0.9	S0.5	128	54
-.05	+10	+42	9	26	47	1.7	2.1	2.0	1.0	S0.6	P1.5	H0.7	2.3	1.1	1.6	1.6	C2.3	1.1	S0.2	110	35
-.09	+5	+43	12	9	41	0.5	1.5	1.7	-0.1	S0.2	0.0	H0.1	1.0	0.2	-0.3	-0.5	C0.2	0.0	S0.8	107	51
+.03	+18	+61	16	39	72	-0.6	0.8	-0.6	0.8	0.0	S0.4	L1.0	-1.1	-1.3	-1.1	-0.2	W0.5	0.2	D0.3	102	84
-.05	+14	+37	6	58	79	1.3	2.6	-0.3	1.6	0.0	P0.1	H0.3	0.7	-1.4	1.1	1.6	W1.1	-0.5	D0.6	95	83
-.11	-4	+31	3	37	75	-0.3	1.0	0.7	0.4	S0.3	P1.1	L0.3	-0.2	-0.3	-0.9	-0.1	C0.1	-0.2	S1.2	76	75
-.12	+3	+11	0	10	41	-1.0	-4.2	-1.8	-0.1	L0.4	P0.6	H0.2	-2.3	1.2	-1.6	-0.8	C0.8	0.7	S1.1	29	43

SALE SALE SALE

Revisit Western Glow Farm

The Site Of

The Far West Farm Dispersal

Saturday, October 10, 1987 • 10:30 a.m. (PDT) • Bow, Washington

Selling Approximately 200 Registered Guernseys

Featuring Cows with Performance that Counts!

FAR WEST FASHION ARDIS

Sells fresh with her first calf. From three generations of VG cows, the fourth dam has five records over 20,000M.

FAR WEST RH SAMONE

Due to Adrian in December, she is projected at 16,990M and 689F.

FAR WEST QU GLIMMER

By Harmony Quantity Volcano, her dam has three records over 700F, while her grandam has 134,510M lifetime.

FAR WEST JJ GYPSY

Out of a VG dam with over 115,000M lifetime, she is due in April to Fayette.

FAR WEST RH GODIVA

2-02 362D 20,950M 804F 655P. Her dam has 15,000M 634F, while the grandam made 100,000M lifetime.

FAR WEST KA ZANIE

Will be selling fresh, she is out of an 84-point Telestar dam with three records over 5.5 percent butterfat.

Top AI service sires are represented: Fayette, Adrian, Andy, Big Tex, Maverick and Western Guernsey Sire Young Sires.

Lodging: Westwinds Motel, 2020 Riverside Drive, Mt. Vernon, WA, (206) 424-4224; Nendel's Motor Inn, 2009 Riverside Drive, Mt. Vernon, WA, (206) 424-4141; Best Western, 300 W. College Way, Mt. Vernon, WA, (206) 424-4287 or 1 (800) 582-1234; and Cocusa Inn, 300 W. Rio Vista, Burlington, WA, (206) 757-6044.

Directions: Take Exit 231 off I-5. Go north on Chuckanut Drive about 7 miles. Turn right on Bowhill Road, farm is on the left.

Ringmen: Mark VanMersbergen, 1492 Pangborn Road, Lynden, WA (206) 354-3045; Jay Lancaster, 3128 Brown Road, Ferndale, WA (206) 384-5175.

Auctioneer
DOUG WILSON
P.O. Box 469
Shawano, WI 54166
(715) 526-2141

GUERNSEY MARKETING SERVICE

Sale Managed By
Guernsey Marketing Service
MICHAEL SPRICK, KARLA STOCKLI
P.O. Box 27410
Columbus, Ohio 43227
(614) 864-2409

Owners
JOE, HELEN, MIKE, LONDA,
AND KIRK DAMON
1250 B Field Road
Bow, WA 98232
(206) 766-6934

If you have not received a catalog two weeks prior to the sale, contact GMS immediately.

2 x 2's

Two, Two Year Olds Sell At The Indiana Classic

Her Daughter Sells

YELLOW CREEK CHOICE PATSY (EX-90)
3-01 365D 2X 18,390M 4.5% 843F 3.3% 628P
4-03 305D 2X 19,148M 862F Proj. Act.
By Choice. Her VG-86 Financier dam has 630F while the next dam made 19,220M 971F. SELLING - A two-year-old fresh before sale time by Yellow Creek Tex Classic. This Big Tex son is out of a 91-point Choice daughter with over 1,000F.

This Johne's Vaccinate Sells

YELLOW CREEK FAYETTE PANSY
This Fayette daughter sells just fresh at two years, two months of age.

Pansy's Dam

YELLOW CREEK DK PETAL (VG-86)
5-01 337D 2X 15,030M 5.1% 796F 3.5% 529P
By Yellow Creek Dari King.

Pansy's Grandam

YELLOW CREEK J PEARL (VG-85)
2-11 347D 2X 17,130M 4.7% 808F
By Yellow Creek Dear Judge-Twin.

Don't miss these two, two year olds at the Indiana Classic Sale in Wawaka on October 31.

YELLOW CREEK FARM

"Breeding Better Guernseys Since 1931"
TRUMAN WEAVER
25202 CR 36, Goshen, Indiana 46526
Phone (219) 875-5664

Three Cows Made Eight Class Leading Records

A Junior Four-Year-Old Cow

NELLS GLOW SUPREME LORENE (EX-90)
7/87 CI: +924M +39F +$115, CIT +1.6, CPI +241
MCD +7,751M +317F
4-04 305D 2X 26,540M* 4.6% 1,227F*
365D 2X 28,720M 4.6% 1,326F
**Fifth for milk and butterfat in 305 days.*
Her VG-84 Deacon dam made 17,040M 760F while the grandam produced 19,620M 807F.

A Senior Four-Year-Old Cow

NELLS GLOW CHOICE PRECISE (VG-86)
7/86 CI: +587M +28F +$78, CIT +1.5, CPI +161
MCD +4,269M +187F
4-07 305D 2X 23,070M* 4.9% 1,135F*
365D 2X 25,990M* 5.0% 1,303F*
**Fifth for butterfat and 10th for milk in 305 days.*
**Sixth for butterfat and eighth for milk in 365 days.*
This Choice daughter is out of a VG Top Hornet with 866F. Next dam made 951F and is VG-87.

A Junior Two-Year-Old Cow

NELLS GLOW JUPITER SYBIL (D-79)
2-08 365D 2X 23,330M* 4.7% 1,101F*
**Third for milk and fifth for butterfat production*
MCD +4,507M +148F. By Jupiter. Her Fabian dam has four 800-pound fat records.

This is just a small portion of the Nells Glow herd which ranked first for milk and fourth for fat nationally in 1986.

NELLS GLOW GUERNSEYS

DENNIS AND JEANIE NELSON
19733 Geer Avenue
Hilmar, CA
95324
(209) 632-9237

Visitors Welcome

Hats Off To Our New Shining Stars

HOMESTEAD DERBY LOUISE (EX-93) GSD
7-09 365D 22,930M 4.4% 1,015F

CHEDCO TH NOVEL (EX-91) GSD
4-07 365D 21,730M 4.7% 1,019F

CHEDCO FAYVORS VICKY (EX-91)
2-02 313D 14,440M 4.7% 675F

CHEDCO TH MAMIE (VG-88)
2-05 324D 14,796M 4.1% 606F

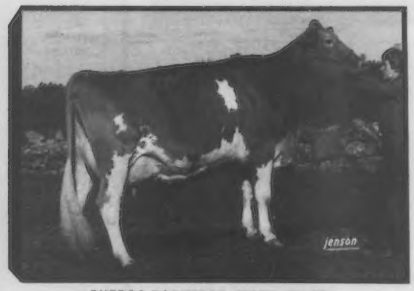

CHEDCO DARIMOST VERTA (EX-90)
3-10 340D 15,700M 4.6% 716F

Thanks to Barry O'Brien for giving us this opportunity of a lifetime. These stars and other Chedco beauties come to join our other leading ladies.

HIPPS FAYVOR DOLLY (EX-92)
2-02 365D 23,075M 4.6% 958F
4-01 334D 23,730M 4.2% 1,007F
5-04 305D 23,040M 4.5% 1,075F Proj.
12th on the 1986 Milk Flow Queen List

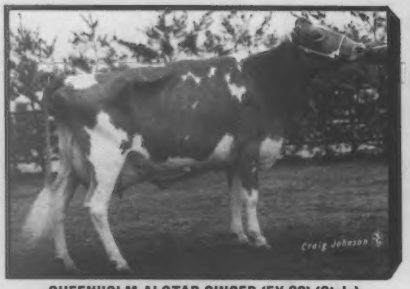

QUEENHOLM ALSTAR GINGER (EX-90) (Stale)
Three-time All-American.

ROES MOR'D VIVIAN (EX-90, EX-2X)
5-00 365D 26,360M 4.6% 1,205F

DENRIE HORNETS RHODA (EX-90, EX-2X)
5-05 305D 18,500M 4.5% 830F

GR-BAY MEADOW TEL ADELHIDE (EX-90, EX-2X)
4-02 365D 27,750M* 3.7% 1,029F
Ninth for milk as a junior four-year-old.

GLORY GUERNSEY ACRES

EUGENE R. WINCHE AND RANDALL N. KAISER
1104 Sciota Mills Road, Freeport, Illinois 61032, Phone (815) 235-7927

STOCKLI from page 7
where her three head of Guernsey are housed. A job with the Cal Poly Project Dairy provided Stockli the opportunity to milk, raise calves, feed and keep herd health and financial records. Stockli vaired her experiences by working for Hublein Wines where she performed lab analysis on grapes. She has also worked in customer service.

Stockli works out of American Guernsey Association headquarters and resides in Columbus, Ohio.

Missing the AI Advantage

By J.M. Mattison and T.E. Aitchison

It seems hard to believe that the consequences of missing an opportunity would only become more apparent in three to four years. This is the situation that is encountered when dairy producers do not breed their heifers by artificial insemination (AI). In fact, using AI on heifers can provide a greater return both economically and genetically than using AI only on older animals.

The July, 1987 USDA-DHIA genetic evaluations clearly show the genetic superiority of AI bulls. The average of all AI bulls that received their first summaries (this includes all the AI bulls before any culling takes place of bulls for the Active-AI list) compared to the average of Non-AI Predicted Difference Dollars (PD$) in favor of the AI bulls. This indicates that if heifers are bred to unproven average AI sires instead of the average natural service or "jumper" bull the future offspring will produce about $56 dollars more income (305-day, two-time, mature equivalant basis) each lactation. When this difference is multiplied by the number of heifers entering the herd each year, the addition of hundreds or thousands of dollars income becomes apparent. If proven-AI sires are used even greater profitability may be achieved.

PD Dollar Values for First-Evaluation AI and Non-AI Sires

	All Breeds
Number AI/Non-AI bulls	706/1,707
First-Evaluation AI bulls	+$44
First-Evaluation Non-AI bulls	-$12
AI Sire Advantage	+$56

These facts make it clear that AI programs should begin with heifers. These animals will be the dairy herd's genetics of the future and usually have a higher conception rate as well, so why not take advantage of them? A committment to heifer AI will provide greater returns and superior genetics.

National Dairy Board Approves Budget

The National Dairy Board approved its budget for the 1988 fiscal year (May 1, 1987 - April 30, 1988) at its March 18 - 20 Board meeting in Boise, Idaho.

Revenue is expected to total $75.2 million. Advertising and sales promotion was allocated $55 million; nutrition research and education $7.5 million; and product research and development $4.1 million.

The industry communications and public relations budget was set at $700,000 and the Export and Military Sales enhancement program was allocated $100,000.

Reprinted with permission from the April 1987 National Board Dairy News.

Profile of a Class Leader

Her Picture

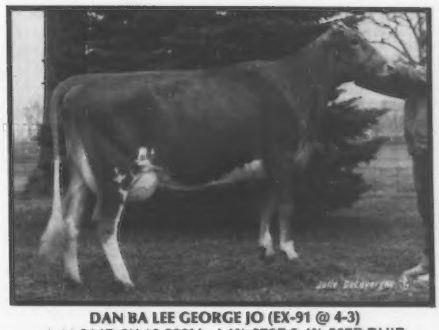

Her Numbers

DAN BA LEE GEORGE JO (EX-91 @ 4-3)
1-11 314D 2X 16,530M 4.1% 673F 3.4% 567P DHIR
2-11 305D 2X 21,140M* 4.1% 862F 3.3% 699P DHIR
321D 2X 21,880M* 4.1% 893F 3.3% 725P DHIR
4-00 301D 2X 20,540M 3.7% 761F 3.3% 671P DHIR

Her Awards

*Ninth for milk in 305D and 10th for milk in 365D as a sr. two-year-old. National Class Leader • Milk Flow Queen • Highest scored George daughter

Her Family

1 "Georgette" - by TH Emory milked 72 pounds, first test, second lactation.
2 "Georgia" - by Fayette, due in December.
3 "George" - a bull by Admiral, now living in JAPAN.
4 "?" - an Agni calf due in September
5 "Genevieve" - a brand new Admiral granddaughter.

Yost Guernseys

PETER, CHRIS, BEN, TOM, ANNE YOST
6300 Rosedale-Milford Center Road, London, OH 43140
Telephone (614) 857-1011

A Three-Year-Old King Arthur Sells

Indiana Fall Classic • October 31, 1987

The Grandam
VALLEY SET JES FREDA (EX-90, EX-3X)
A member of two Honorable Mention All-American Best Three Females groups in 1977 and 1979.

The Consignment's Dam
VALLEY SET H C FLORA (VG)
5-07 365D 18,615M 4.6% 863F
7-11 365D 17,928M 4.4% 790F
Lifetime 108,356M 4,983F
By Choice.

S-E-L-L-I-N-G

VALLEY SET K A FAWN (VG-87)
2-04 305D 2X 14,610M 4.5% 655F 3.3% 475F
MCD +1,897M +70F +26P. By King Arthur. Sells open.

This King Arthur daughter backed by a high-testing dam and an Excellent grandam sells, at the Indiana Classic Sale, Saturday, October 31 in Wawaka, IN

VALLEY SET FARM
REGISTERED GUERNSEYS
RONALD WENGER AND FAMILY
25386 CR 32, Goshen, Indiana 46526
Telephone (219) 875-7366

All-Time National 305-Day Class Leaders

Based On Milk Production

Yearlings	YR OFF	AGE YR-MO	DIM X	MILK	%	FAT
BERNICE MINNIES CHOICE	83	1-11	305-2	24910	3.3	813
MARFRED RON NADIA	86	1-10	305-2	23440	5.0	1173
ROZELYN ABLES BOBBY	84	1-10	305-3	22340	3.7	836
GOLDEN MEADOW JUPITERS FLOSIE	85	1-09	305-2	20610	4.5	929
GOLDEN MEADOWS CHOICES O LOU	85	1-11	298-2	20540	5.5	1123
LONE PALM JEANS JACLYN-ET	83	1-10	305-2	20400	3.5	715
LONE PALM CORPORAL BELINDA BEA	83	1-11	305-2	20150	4.1	820
BAY MEADOW G PRINCE WALLIS	85	1-11	305-2	20090	4.1	826
MAXVALES D EMORY DULCIE	79	1-10	305-2	20080	3.4	685
GOLDEN MEADOWS CHOICE FAITHLYN	85	1-11	305-2	18870	5.6	1049
Junior Two-Year-Old Cows						
LONE PALM T H RUANN	78	2-00	305-2	23180	4.1	943
LONE PALM T H JEANS JUDY	80	2-03	305-2	23140	4.1	959
HIPPS ROYAL BUTTERCUP	85	2-01	305-2	23050	3.7	860
GOLDEN MEADOWS FABIAN ROSALEE	85	2-02	305-2	22520	4.5	1020
DAIRYMAN ADMIRAL SHIRLEY	86	2-02	305-2	21860	4.1	898
GOLDEN MEADOWS CHOICES YNELLA	85	2-01	305-2	21850	5.1	1122
TELESTAR FLIRT	85	2-01	305-2	21820	4.1	901
MINNIES CHOICE TIPPY	84	2-01	305-2	21780	3.9	856
NEW HAVEN TOP NANCYLEE	82	2-02	305-2	21660	3.0	652
NELLS GLOW SUPREME LORENE	84	2-02	305-2	21530	4.0	864
Senior Two-Year-Old Cows						
LONE PALM JEANS JACLYN-ET	83	2-11	305-2	26740	4.8	1294
CHEDCO T H MAXINE	84	2-11	305-3	23700	6.7	1597
CIRCLE R HENRY DAWN	86	2-06	305-2	22500	4.2	949
CLOE ACRES DEBBY DEBROAH	77	2-06	305-2	22240	3.7	818
A A HORNET ROSE	84	2-06	305-3	21840	4.0	872
CROCKERS FAYETTE KAY	86	2-11	305-2	21650	4.5	975
SNIDERS PRINCE LILY	78	2-09	305-2	21350	5.6	1203
LARKSDALE TD TANISHA	81	2-11	305-2	21160	4.0	855
DAN BA LEE GEORGE JO	86	2-11	305-2	21140	4.1	862
WAWASEE JUPITERS BERNOI	85	2-06	305-2	20980	3.9	815
Junior Three-Year-Old Cows						
MINNIES CHOICE TIPPY	85	3-03	305-2	26780	4.1	1095
GOLDEN MEADOWS CHOICE FAITHLEE	85	3-02	295-2	26170	5.4	1404
NEW HAVEN TOP NANCYLEE	84	3-03	305-2	25620	2.8	707
GOLDEN MEADOWS FAYVORS NELLIE	83	3-02	305-2	25580	4.9	1249
GOLDEN MEADOWS BARTS RONDA-TWIN	85	3-05	305-2	25510	4.5	1160
LONE PALM T H JEANS JUDY	82	3-05	305-2	23790	3.8	909
MARODORE BIG T DONNA	87	3-02	305-2	23750	3.3	783
BAY MEADOW GENERAL CHARLOTTE	84	3-03	305-2	23300	3.9	898
GOLDEN MEADOWS ZENITH FLIRT	80	3-01	305-2	23260	4.1	950
YELLOW CREEK CHOICE ROSEBUD	85	3-04	305-2	23160	4.4	1020
Senior Three-Year-Old Cows						
ROZELYN MASTER WYNNE	84	3-06	305-3	29430	4.2	1244
NECLEKCIN FORTUNES DAISY	70	3-09	305-2	27990	3.3	911
HIPPS ROYAL BUTTERCUP	86	3-07	296-2	25110	4.0	1003
MED O BLOOM CHOICE FAITHFUL	85	3-06	305-2	24760	4.6	1144
PINE VISTA W PRIDE	70	3-10	305-2	24630	4.3	1056
LONE PALM CORPORAL BELINDA BEA	84	3-11	305-2	24270	4.4	1075
GR-FOE OF RED FIR	84	3-10	305-2	23640	4.5	1072
LONE PALM PRINCE OLIVIA	76	3-06	305-2	23520	4.3	1015
B MAVERICK JEWEL	85	3-08	305-2	22840	4.3	990
CLEVERLANDS OPTIMIST LILAH	73	3-10	305-2	22640	3.4	777
Junior Four-Year-Old Cows						
LEA DALE S LADY	76	4-05	305-2	28370	4.6	1299
MINNIES CHOICE TIPPY	86	4-02	305-2	28240	4.4	1250
ZABELS F W P DIXIE	80	4-02	305-2	27560	5.2	1438
GOLDEN MEADOWS FAYVORS NELLIE	85	4-03	305-2	26980	5.5	1473
NELLS GLOW SUPREME LORENE	86	4-04	305-2	26540	4.6	1227
ELM SPRING D RAMONA	83	4-01	305-2	25400	2.9	735
PLEASANT HILL CHOICE CARAMEL	82	4-04	305-2	25120	4.4	1097
ROZELYN ABLES BOBBY	86	4-04	305-2	24950	4.5	1133
HEYWES DUKE GATA	77	4-05	305-2	24700	3.9	951
GR-OLLINAC CHOICE VICKIE	84	4-01	305-2	24610	4.4	1092
Senior Four-Year-Old Cows						
NORMANDY FAMES MEADOW	68	4-10	305-2	25420	4.9	1257
PLATEACO FAYVOR DAISY	78	4-09	305-2	25400	3.8	957
BENIGN FAYVORS BLISSFUL HURST	82	4-11	305-2	24450	4.0	974
RUDANKS PATRICIAN JOLENE	86	4-07	305-2	23970	3.4	804
KUHTZDALE FU CUTIE	85	4-09	305-2	23960	4.5	1081
LONE PALM PRINCE OLIVIA	77	4-06	237-2	23850	3.7	872
SHIR VALE TONYA TAMARA	77	4-10	305-2	23780	4.3	1027
TRUSIL MAVERICK ELLEN	85	4-11	305-2	23250	4.6	1069
PR-AR CLAR P NANCE POLLY	85	4-06	305-2	23140	3.8	884
NELLS GLOW CHOICE PRECISE	86	4-07	305-2	23070	4.9	1135
Five to 10 Years of Age						
YELLOW CREEK CHOICE BLOSSOM	84	6-00	305-3	33420	4.0	1347
ROYAL PAULSON CHAMPION	84	7-08	305-2	32390	3.7	1195
ROYAL PAULSON CHAMPION	85	8-09	305-2	32150	3.5	1133
ROYAL PAULSON CHAMPION	83	6-03	305-2	31480	3.9	1215
MI VALLEY CHOICES SCHATSIE	86	8-04	305-2	30640	5.2	1591
ROYAL PAULSON CHAMPION	81	5-02	305-2	29380	3.8	1131
MAXVALES F J CAROL	75	8-04	305-2	29040	3.6	1054
FOX RUN A F C FAYE	73	8-00	305-2	28770	4.7	1341
TRUSIL MAVERICK MITZIE	84	5-00	305-2	27410	4.1	1132
BENIGN FAYVORS BLISSFUL HURST	85	7-01	305-2	27220	3.8	1031
10 Years And Older						
ROYAL PAULSON CHAMPION	86	10-00	305-2	35230	3.5	1237
COLBYS MAE	74	10-01	305-2	28410	4.9	1379
MI VALLEY FLAMES MA NELL	80	10-06	291-2	26900	3.7	1006
RUDANKS JAY ARNIE	85	10-07	305-2	25520	4.5	1159
IDEALS BEACONS NORA	62	12-11	305-3	25063	5.2	1301
FOX RUN A F C FAYE	76	11-01	305-2	24070	4.9	1185
BEETCHENOW FARMS JUDYS JOYCE	76	11-09	255-2	23630	4.6	1092
OLYMPIC VIEW S LUCKY LOU	82	11-11	305-2	21150	4.9	1042
LONE PALM CHERUB GIPSY	76	10-11	305-2	20960	4.1	867
LONE PALM CHERUB GIPSY	75	10-00	305-2	20890	3.8	793

Based On Butterfat Production

Yearlings	YR OFF	AGE YR-MO	DIM X	MILK	%	FAT
MARFRED RON NADIA	86	1-10	305-2	23440	5.0	1173
GOLDEN MEADOWS CHOICES O LOU	85	1-11	298-2	20540	5.5	1123
GOLDEN MEADOWS CHOICE FAITHLYN	85	1-11	305-2	18870	5.6	1049
GOLDEN MEADOWS TELESTARS NANA	85	1-11	300-2	17530	5.7	1001
GOLDEN MEADOW JUPITERS FLOSIE	85	1-09	305-2	20610	4.5	929
ROZELYN PRINCESS BEE JAY	79	1-11	305-2	16440	5.6	921
VALLEY OAKS JAY VADA	86	1-10	305-2	16440	5.6	915
MYRTLEDALE H DOLL	86	1-11	305-2	17850	5.0	901
GOLDEN MEADOWS CHOICES FAWN	81	1-09	305-2	17310	5.1	880
RED HILL RED WING	77	1-10	304-2	15760	5.6	875
Junior Two-Year-Old Cows						
GOLDEN MEADOWS CHOICE FAITHLEE	83	2-01	305-2	20350	5.8	1177
SUNNYWEST DARI LEADER JENNIE	77	2-05	305-2	20710	5.4	1128
GOLDEN MEADOWS CHOICES YNELLA	85	2-01	305-2	21850	5.1	1122
GOLDEN MEADOWS FABIANS NA NELL	85	2-00	305-2	21160	5.1	1072
LAZY K GENERATES TOFFY	86	2-04	305-2	21090	4.9	1036
DAIRYMAN CHOICE DREAMY	86	2-00	305-2	15740	6.5	1024
GOLDEN MEADOWS FABIAN ROSALEE	85	2-02	305-2	22520	4.5	1020
FOXIE OF RED FIR	86	2-04	305-2	18390	5.5	1003
ROZELYN ABLES JACKIE	85	2-04	305-3	20500	4.8	992
WAGNERS S ELLE	71	2-05	305-2	19730	5.0	983
Senior Two-Year-Old Cows						
CHEDCO T H MAXINE	84	2-11	305-3	23700	6.7	1597
LONE PALM JEANS JACLYN-ET	83	2-11	305-2	26740	4.8	1294
SNIDERS PRINCE LILY	78	2-09	305-2	21350	5.6	1203
FRANCHESTER FINANCIER HONOR	73	2-07	305-2	17590	6.1	1081
GOLDEN MEADOWS MAVERICKS LAURA	84	2-10	305-2	20000	5.2	1034
DAIRYMAN CHOICE FLOWER	86	2-07	305-2	19750	5.2	1034
RED HILL RED WING	79	2-10	305-2	19230	5.4	1029
NESLEKCIN WCA SUNRISE	86	2-08	305-2	14620	6.9	1012
CROCKERS FAYETTE KAY	86	2-11	305-2	21650	4.5	975
NESLEKCIN KENOS MANDY	83	2-06	305-2	19960	4.9	971
Junior Three-Year-Old Cows						
GOLDEN MEADOWS CHOICE FAITHLEE	85	3-02	295-2	26170	5.4	1404
MAXVALES T H CICELY	80	3-00	305-2	20750	6.2	1290
GOLDEN MEADOWS FAYVORS NELLIE	83	3-02	305-2	25580	4.9	1249
GOLDEN MEADOWS MAVERICKS GLORY	83	3-03	305-2	22230	5.4	1190
DAIRYMAN PREMIER FLOSSIE	85	3-01	305-2	17520	6.8	1189
GOLDEN MEADOWS BARTS RONDA-TWIN	85	3-05	305-2	25510	4.5	1160
NESLEKCIN JUPITER SPRING	86	3-02	305-2	21560	5.4	1155
MCDONALDS DARINOST JEAN	78	3-04	305-2	22120	5.1	1129
ELJO EXTRA FANTASTIC	84	3-00	305-2	20130	5.6	1121
WAGNERS C BECKY	83	3-02	305-2	21770	5.1	1119
Senior Three-Year-Old Cows						
NESLEKCIN WCA SUNRISE	86	3-08	305-3	21000	6.1	1277
ROZELYN MASTER WYNNE	84	3-06	305-3	29430	4.2	1244
MED O BLOOM CHOICE FAITHFUL	85	3-06	305-2	24760	4.6	1144
ROZELYN ABLES JACKIE	86	3-09	305-2	22530	5.1	1143
GUERNDEAN HONKY LOLA	82	3-10	305-2	21630	5.2	1135
RED HILL OGLA	80	3-06	305-2	21020	5.4	1130
WAGNERS S ELLE	72	3-06	305-2	21390	5.2	1106
MYRTLEDALES CHOICE HOPE	86	3-07	305-2	20850	5.3	1106
WILLOWS TELESTAR HATTIE	84	3-06	305-2	20070	5.5	1102
LESLYNN BARTS BECKY SUE	80	3-07	305-2	17930	6.1	1086
Junior Four-Year-Old Cows						
GOLDEN MEADOWS FAYVORS NELLIE	85	4-03	305-2	26980	5.5	1473
ZABELS F W P DIXIE	80	4-02	305-2	27560	5.2	1438
LEA DALE S LADY	76	4-05	305-2	28370	4.6	1299
MINNIES CHOICE TIPPY	86	4-02	305-2	28240	4.4	1250
NELLS GLOW SUPREME LORENE	86	4-04	305-2	26540	4.6	1227
POLY PREMIER SPRING	80	4-01	305-2	21360	5.6	1195
MARKWELL M MELODY	86	4-02	305-2	22320	5.3	1177
DAIRYMAN EXTRA FLIRT	85	4-02	305-2	21120	5.5	1157
METZGER FARMS ROCKET JOSALYN	79	4-03	305-2	21970	5.2	1136
FAIRVIEW TOP HORNET LORI	80	4-01	305-2	22300	5.1	1135
Senior Four-Year-Old Cows						
VUNDERQUELLE PEARL	84	4-06	305-2	22910	5.9	1352
GOLDEN MEADOWS PRINCES LORIE	84	4-09	305-2	21230	6.2	1316
NORMANDY FAMES MEADOW	68	4-10	305-2	25420	4.9	1257
ARROWHEADS SUCCESS WATCH	85	4-07	305-2	21590	5.3	1143
NELLS GLOW CHOICE PRECISE	86	4-07	305-2	23070	4.9	1135
PR-AR CLAR ATLANTIC NANCY	85	4-11	305-2	19010	6.0	1134
TRUSIL TELESTAR SANDRA	86	4-08	305-2	19990	5.6	1126
BERRYMAN FARM FUTURE MOLLY	84	4-08	305-2	22020	5.0	1103
MYOWN WISTARS EISA	76	4-06	305-2	22660	4.8	1097
DARLENE OF VANLAWN	83	4-09	305-2	22630	4.8	1086
Five to 10 Years of Age						
MI VALLEY CHOICES SCHATSIE	86	8-04	305-2	30640	5.2	1591
YELLOW CREEK CHOICE BLOSSOM	84	6-00	305-3	33420	4.0	1347
FOX RUN A F C FAYE	73	8-00	305-2	28770	4.7	1341
D G HOLLI DEBUTANTE	84	7-00	305-2	21440	6.1	1318
GRASSLAND NEV JULIA	85	5-00	305-2	22330	5.8	1290
MAXVALES FJ DITTO	76	8-04	305-2	24780	5.2	1287
FOX RUN A F C FAYE	74	9-08	305-2	26540	4.7	1259
GRANDVIEW P BABS	71	6-04	305-2	25040	5.0	1247
POLY PREMIER SPRING	83	6-06	305-2	21250	5.9	1246
BEETCHENOW FARMS JERRYS JUDY	77	5-08	305-2	23260	5.3	1242
10 Years And Older						
COLBYS MAE	74	10-01	305-2	28410	4.9	1379
IDEALS BEACONS NORA	62	12-11	305-3	25063	5.2	1301
ROYAL PAULSON CHAMPION	86	10-00	305-2	35230	3.5	1237
FOX RUN A F C FAYE	76	11-01	305-2	24070	4.9	1185
RUDANKS JAY ARNIE	85	10-07	305-2	25520	4.5	1159
POLY PREMIER SPRING	86	10-00	305-3	17670	6.4	1128
IDEALS WISTARS S SUSIE	59	10-05	305-3	20235	5.5	1115
BEETCHENOW FARMS JUDYS JOYCE	76	11-09	255-2	23630	4.6	1092
OLYMPIC VIEW S LUCKY LOU	82	11-11	305-2	21150	4.9	1042
ROSEWOOD LADY JANE	64	10-02	305-2	16480	6.3	1041

All-Time National 365-Day Class Leaders

Based On Milk Production

Yearlings	YR OFF	AGE YR-MO	DIM X	MILK	%	FAT
MARFRED RON NADIA	86	1-10	365-2	26830	5.0	1329
ROZELYN ABLES BOBBY	84	1-10	365-3	25990	4.0	1030
GOLDEN MEADOW JUPITERS FLOSIE	85	1-09	365-2	24300	4.6	1116
GOLDEN MEADOWS CHOICE FAITHLYN	85	1-11	362-2	22310	5.5	1234
LONE PALM FORTUNES BONNIE BEA	76	1-11	365-2	21490	4.2	912
DENDEL ORCHARDS MAYS JUDY	83	1-10	365-2	21070	4.2	882
YELLOW CREEK CHOICE BLOSSON	80	1-09	365-2	20660	4.3	895
ROLLING VIEW ACRES TEL VIVIAN	86	1-11	365-2	20650	3.8	793
DARDENELLAS HOLLIREX SUNNY	81	1-11	365-3	20510	5.0	1020
FAIRVIEW DEACONS AGGIE	85	1-11	365-2	20460	4.8	976
Junior Two-Year-Old Cows						
DENDELS ORCHARDS M C DOREEN	80	2-02	365-2	26360	3.9	1020
GOLDEN MEADOWS CHOICES YNELLA	85	2-01	365-2	26220	5.3	1392
WILLOW BROOK C DENA	78	2-04	365-2	25690	3.5	911
MINNIES CHOICE TIPPY	84	2-01	362-2	25640	4.1	1049
ROZELYN MASTER WYNNE	82	2-02	365-2	25420	4.2	1061
LAZY K GENERATES TOFFY	86	2-04	365-2	24920	4.9	1231
MER DONS JUPITER POM POM	85	2-05	365-2	23750	4.0	944
BAY MEADOW CHOICE VERNALIA	86	2-04	365-2	23550	4.6	1079
ROZELYN FWP LILLIAN	84	2-00	365-3	23330	4.5	1054
UNICORN QUANTITY HELEN	84	2-03	365-2	23190	5.0	1170
Senior Two-Year-Old Cows						
CIRCLE R HENRY DAWN	86	2-06	365-2	26390	4.2	1119
CHEDCO T H MAXINE	85	2-11	365-3	26090	6.7	1737
WELLS GLOW JUPITER SYBIL	86	2-08	365-2	23330	4.7	1101
CROCKERS FAYETTE KAY	86	2-11	333-2	23320	4.6	1070
UNICORN TOP HELENA	81	2-10	365-2	23110	4.4	1018
MYRTLEDALES FORTUNE HENNY	76	2-06	365-2	22830	4.9	1108
KILCHONAS SONNET ROSE	79	2-06	365-2	22430	4.4	995
MARKWELL FAYVOR ANGEL	83	2-11	365-2	22220	5.1	1127
DENDELS ORCHARDS K C RUTHIE	85	2-07	365-2	22050	4.3	938
DAN BA LEE GEORGE JO	86	2-11	321-2	21880	4.1	893
Junior Three-Year-Old Cows						
DENDELS ORCHARDS M C DOREEN	81	3-03	365-2	31590	4.1	1308
GOLDEN MEADOWS BARTS RONDA-TWIN	85	3-05	365-2	29540	4.5	1324
ZABELS F W P DIXIE	79	3-00	365-2	28930	5.1	1473
WILLOW BROOK C DENA	79	3-05	365-2	28700	3.9	1118
MINNIES CHOICE TIPPY	85	3-03	322-2	27850	4.1	1146
HUXMANS JUPITER CLOVER	83	3-04	365-2	27500	3.6	995
ARTIE A JAY SILICA	86	3-00	360-2	25470	4.9	1243
UNICORN QUANTITY HELEN	85	3-04	365-2	25340	4.9	1242
BAY MEADOW GEORGE NORMA	85	3-02	365-2	25330	4.1	1047
WELLS GLOW ROYCE GOLDIE	85	3-05	365-2	24710	4.0	989
Senior Three-Year-Old Cows						
ROZELYN MASTER WYNNE	84	3-06	365-3	34420	4.4	1512
PLATEACO FAYVOR DAISY	77	3-06	365-2	30930	4.2	1310
FRA HIB TOPCATS SAPHIRE	75	3-11	365-2	30730	4.9	1498
YELLOW CREEK CHOICE BLOSSOM	83	3-06	365-2	29290	4.3	1246
MED O BLOOM CHOICE FAITHFUL	85	3-06	365-2	27260	4.7	1287
YELLOW CREEK CHOICE LORNA	82	3-11	365-2	26840	4.4	1184
ROZELYN ABLES JACKIE	86	3-09	365-2	26010	5.1	1335
GR-FOE OF RED FIR	85	3-10	365-2	25790	4.5	1170
LONE PALM CORPORAL BELINDA BEA	84	3-11	365-2	25690	4.4	1137
BAY MEADOW TELESTAR VANESSA	85	3-08	365-2	25670	4.0	1021
Junior Four-Year-Old Cows						
MINNIES CHOICE TIPPY	86	4-02	365-2	32250	4.5	1452
CLEVERLANDS NANCES JUDY JEAN-TWIN	76	4-05	365-2	31990	4.0	1288
GOLDEN MEADOWS FAYVORS NELLIE	85	4-03	365-2	30420	5.5	1661
CORNELL CHOICE JEWEL	82	4-01	365-2	30380	5.1	1562
SMITHFIELD CORP ECLAIRE	81	4-02	365-2	28410	4.0	1140
ROZELYN ABLES BOBBY	86	4-04	365-2	27770	4.6	1277
GR-OLLIMAC CHOICE VICKIE	84	4-01	365-2	27630	4.5	1245
KELSOS CHOICES CHARMAINE	81	4-00	365-2	27390	3.8	1052
WINN P MARC FREDA	79	4-01	365-2	26000	4.6	1205
DAWANN TC DAWN	86	4-05	365-2	25960	4.1	1065
Senior Four-Year-Old Cows						
WILLOW BROOK C DENA	80	4-07	365-2	35170	3.9	1385
YELLOW CREEK CHOICE BLOSSOM	83	4-08	365-2	30250	4.3	1303
IDLE NEER R H SATIN	83	4-07	365-2	28530	4.4	1253
JOHN POTTS FORENOSTS VERNIE	76	4-11	365-2	27950	4.5	1270
KUNTZDALE FU CUTIE	85	4-09	365-2	26790	4.6	1224
GENEGLOW J MARS	80	4-10	365-2	26480	4.2	1101
DAN BA LEE D FANTASTIC	78	4-07	365-2	26410	3.7	988
WELLS GLOW CHOICE PRECISE	86	4-07	365-2	25990	5.0	1303
RUDANKS CHOICES PINTO	85	4-07	365-2	25820	4.7	1212
VALLEY SET M DEBRA	86	4-06	365-2	25550	3.9	1003
Five to 10 Years of Age						
YELLOW CREEK CHOICE BLOSSOM	85	6-00	365-3	37860	4.1	1537
ROYAL PAULSON CHAMPION	84	7-08	318-2	33640	3.7	1242
MI VALLEY CHOICES SCHATSIE	86	8-04	365-2	33640	5.1	1723
CLEVERLANDS NANCES JUDY JEAN-TWIN	77	5-07	365-2	33380	4.3	1421
CLEVERLANDS NANCES JUDY JEAN-TWIN	79	7-10	357-2	32991	3.6	1200
WILLOW BROOK C DENA	82	6-01	365-2	32160	3.7	1189
FOX RUN A F C FAYE	70	5-03	365-2	32110	4.4	1397
CLEVERLANDS NANCES JUDY JEAN-TWIN	81	8-11	365-2	31860	3.7	1192
FOX RUN A F C FAYE	71	6-06	365-2	31040	5.6	1736
TRUSIL MAVERICK MITZIE	85	5-00	365-2	31030	4.2	1296
10 Years And Older						
RUDANKS JAY ARNIE	86	10-07	365-2	28950	4.6	1344
MITCHELL PRINCESS CHAMP BECKY	83	12-02	365-2	28400	3.3	943
CHUKLUCK FORE PAT	82	11-06	365-2	27900	5.1	1413
NESLEKCIN HONORS SUE	82	10-05	365-2	25660	4.5	1157
DOTTY OF WEST SIDE FARM	54	11-02	365-3	25338	5.2	1329
MCAFEES ELLEN	54	10-00	365-3	25188	4.5	1144
CHUKLUCK FORE PAT	80	10-00	365-2	25050	5.2	1291
GRAYSMARSH PRIM	80	10-05	365-2	23820	4.7	1116
COLEBROOK FARMS VALORS FANCY	73	10-02	365-2	23750	3.9	938
ROBINDELL IMPERIAL TONIC	73	12-11	365-2	23510	5.0	1167

Based On Butterfat Production

Yearlings	YR OFF	AGE YR-MO	DIM X	MILK	%	FAT
MARFRED RON NADIA	86	1-10	365-2	26830	5.0	1329
GOLDEN MEADOWS CHOICE FAITHLYN	85	1-11	362-2	22310	5.5	1234
GOLDEN MEADOW JUPITERS FLOSIE	85	1-09	365-2	24300	4.6	1116
VALLEY OAKS JAY VADA	86	1-10	363-2	19040	5.6	1057
ROZELYN ABLES BOBBY	84	1-10	365-3	25990	4.0	1030
DARDENELLAS HOLLIREX SUNNY	81	1-11	365-3	20510	5.0	1020
LAESCHLAND TELESTAR DARLEEN	85	1-11	365-2	20410	4.8	987
FAIRVIEW DEACONS AGGIE	85	1-11	365-2	20460	4.8	976
MILEYS SABE	76	1-09	365-2	20340	4.8	972
GUERNDEAN DIXIE KH GOLDEN DAWN	86	1-11	365-2	20010	4.7	950
Junior Two-Year-Old Cows						
GOLDEN MEADOWS CHOICES YNELLA	85	2-01	365-2	26220	5.3	1392
LAZY K GENERATES TOFFY	86	2-04	365-2	24920	4.9	1231
LONE PALM INDEX BEAUTY	74	2-03	365-2	20730	5.8	1209
UNICORN QUANTITY HELEN	84	2-03	365-2	23190	5.0	1170
LAESCHS B ATLANTICS STARBURST	85	2-02	365-2	22200	5.2	1162
ROZELYN ABLES JACKIE	85	2-04	365-3	22580	4.9	1109
WANDER LUST PREMIER JACKIE-TWIN	84	2-03	365-2	19800	5.6	1101
GOLDEN MEADOWS FABIANS MA NELL	84	2-00	308-2	21350	5.1	1083
BAY MEADOW CHOICE VERNALIA	86	2-04	365-2	23550	4.6	1079
CLOVER JACK CHOICE RIPPLE	85	2-03	365-2	21110	5.1	1078
Senior Two-Year-Old Cows						
CHEDCO T H MAXINE	85	2-11	365-3	26090	6.7	1737
MARKWELL FAYVOR ANGEL	83	2-11	365-2	22220	5.1	1127
CIRCLE R HENRY DAWN	86	2-06	365-2	26390	4.2	1119
MYRTLEDALES FORTUNE HENNY	76	2-06	365-2	22830	4.9	1108
WELLS GLOW JUPITER SYBIL	86	2-08	365-2	23330	4.7	1101
IDEALS SUPERIORS JENNY	56	2-08	365-3	20530	5.3	1092
FRANCHESTER OLEANDER CECILY	78	2-08	365-2	17780	6.1	1077
CROCKERS FAYETTE KAY	86	2-11	333-2	23320	4.6	1070
NESLEKCIN MARKSMAN HELEN	86	2-10	365-3	20730	5.1	1053
WIN CREST DARI FAYVOR VIVIAN	81	2-11	365-2	19310	5.4	1048
Junior Three-Year-Old Cows						
ZABELS F W P DIXIE	79	3-00	365-2	28930	5.1	1473
NESLEKCIN JUPITER SPRING	86	3-02	365-2	24460	5.5	1345
GOLDEN MEADOWS BARTS RONDA-TWIN	85	3-05	365-2	29540	4.5	1324
DENDELS ORCHARDS M C DOREEN	81	3-03	365-2	31590	4.1	1308
ELJO EXTRA FANTASTIC	85	3-00	365-2	23070	5.5	1276
ARTIE A JAY SILICA	86	3-00	360-2	25470	4.9	1243
UNICORN QUANTITY HELEN	85	3-04	365-2	25340	4.9	1242
FERNORA DUKES TRUDY	81	3-04	365-2	23100	5.3	1220
IDEALS SUPERIORS SUSIE	61	3-05	365-3	16970	7.0	1183
GOLDEN MEADOWS CHOICES ISLANA	85	3-00	354-2	23370	5.0	1168
Senior Three-Year-Old Cows						
ROZELYN MASTER WYNNE	84	3-06	365-3	34420	4.4	1512
FRA HIB TOPCATS SAPHIRE	75	3-11	365-2	30730	4.9	1498
ROZELYN ABLES JACKIE	86	3-09	365-2	26010	5.1	1335
PLATEACO FAYVOR DAISY	77	3-06	365-2	30930	4.2	1310
SHADYLANN KA LINDY	83	3-10	365-2	25020	5.2	1294
MED O BLOOM CHOICE FAITHFUL	85	3-06	365-2	27260	4.7	1287
BAKER VIEW MAVERICKS TANIS	85	3-11	365-3	25030	5.1	1277
YELLOW CREEK CHOICE BLOSSOM	83	3-06	365-2	29290	4.3	1246
IDEALS SUPERIORS MINON	61	3-06	365-2	21633	5.6	1219
ABIQUA ACRES PREMIERS SONNET	85	3-06	365-2	25390	4.8	1213
Junior Four-Year-Old Cows						
GOLDEN MEADOWS FAYVORS NELLIE	85	4-03	365-2	30420	5.5	1661
CORNELL CHOICE JEWEL	82	4-01	365-2	30380	5.1	1562
MINNIES CHOICE TIPPY	86	4-02	365-2	32250	4.5	1452
IDEALS SUPERIORS JENNY	58	4-03	365-3	24864	5.3	1315
MARKWELL M MELODY	86	4-02	364-2	24540	5.3	1296
CLEVERLANDS NANCES JUDY JEAN-TWIN	76	4-05	365-2	31990	4.0	1288
ROZELYN ABLES BOBBY	86	4-04	365-2	27770	4.6	1277
GR-OLLIMAC CHOICE VICKIE	84	4-01	365-2	27630	4.5	1245
ELMARLO ROSE VELMA	75	4-02	365-2	21180	5.8	1232
RED HILL MUSICAL STARLETT	76	4-00	365-2	20850	5.8	1216
Senior Four-Year-Old Cows						
VUNDERGUELLE PEARL	84	4-06	365-2	25330	5.9	1491
WILLOW BROOK C DENA	80	4-07	365-2	35170	3.9	1385
ARROWHEADS SUCCESS WATCH	85	4-07	363-2	24600	5.6	1366
IDEALS SUPERIORS CHARM	63	4-10	365-3	22775	5.9	1337
YELLOW CREEK CHOICE BLOSSOM	83	4-08	365-2	30250	4.3	1303
WELLS GLOW CHOICE PRECISE	86	4-07	365-2	25990	5.0	1303
IDEALS SUPERIORS TRIXIE	61	4-09	365-3	23485	5.5	1292
IDEALS SUPERLINES DULCETTE	62	4-06	365-3	24206	5.3	1280
JOHN POTTS FORENOSTS VERNIE	76	4-11	365-2	27950	4.5	1270
IDLE NEER R H SATIN	83	4-07	365-2	28530	4.4	1253
Five to 10 Years of Age						
FOX RUN A F C FAYE	71	6-06	365-2	31040	5.6	1736
MI VALLEY CHOICES SCHATSIE	86	8-04	365-2	33640	5.1	1723
YELLOW CREEK CHOICE BLOSSOM	85	6-00	365-3	37860	4.1	1537
LANGMEADOW MINNIE	57	8-11	365-2	26695	5.5	1461
D G HOLLI DEBUTANTE	84	7-00	364-2	23880	6.1	1447
WIN CREST KNIGHTS VEL	83	5-04	365-2	27910	5.1	1437
CLEVERLANDS NANCES JUDY JEAN-TWIN	77	5-07	365-2	33380	4.3	1421
FOX RUN A F C FAYE	70	5-03	365-2	32110	4.4	1397
VILLA CREST MAE LEISA	70	5-10	365-2	21120	6.6	1388
SNIDERS PRINCE LILY	81	5-04	365-2	27000	5.1	1377
10 Years And Older						
CHUKLUCK FORE PAT	82	11-06	365-2	27900	5.1	1413
RUDANKS JAY ARNIE	86	10-07	365-2	28950	4.6	1344
DOTTY OF WEST SIDE FARM	54	11-02	365-3	25338	5.2	1329
CHUKLUCK FORE PAT	80	10-00	365-2	25050	5.2	1291
IDEALS WISTARS SUSIE	60	11-06	365-3	21926	5.8	1261
POLY PREMIER SPRING	86	10-00	365-3	19550	6.4	1243
IDEALS BEACONS NORA	62	11-09	365-3	23404	5.2	1224
ROBINDELL IMPERIAL TONIC	73	12-11	365-2	23510	5.0	1167
NESLEKCIN HONORS SUE	82	10-05	365-2	25660	4.5	1157
IDEALS ROSE KINGS CLOE	63	10-11	365-3	19420	5.9	1150

NORTH AMERICAN **Showcase** SALE

Sunday, November 8, 1987
Louisville, Kentucky—Noon

A Sneak Preview

ET's From These Two Great Cows

YELLOW CREEK TELESTAR BOUQUET (EX-90)
7/87 CI: +889M +31F +$99 +24P +$92CY, CIT +1.3, CPI +203
3-04 341D 18,360M 4.8% 874F 3.5% 639P
By Maurana Wis Telestar. Selling second choice ET male or female by Andy. *Bio Genetics Research Inc., New Prague, Minnesota.*

IDLE NEER RH SATIN (EX-94)
7/87 CI: +1,175M +26F +$106 +27P +$88CY, CIT +3.1, CPI +230
5-11 365D 28,210M 4.3% 1,202F 3.4% 961P
MCD +8,927M +927F +241P. By Idle Neer Rhondas Hornet. Selling second choice ET male or female by Andy. *Bio Genetics Research Inc., New Prague, Minnesota.*

Payment Terms for BOUQUET and SATIN ET's are for 30 percent of the purchase price on sale day and 70 percent of the purchase price upon selection of the animal from four to six months of age.

This Telestar Sells Two Months Fresh

LES LEN TELESTAR INEZ
Fresh and selling open, this Telestar daughter sells out of an EX-90 grandam that was Grand Champion at the Ohio State Fair in 1981. *Dean Settlage, St. Marys, Ohio.*

Jetstars Highest-Indexing Daughter Sells

VALLEY OAKS JETSTAR LYNN (EX-90)
7/87 CI: +1,255M +50F +$151 +34P +$141CY, CIT +1.7, CPI +305
1-09 305D 16,580M 4.0% 657F 3.4% 561P
MCD +8,356M +499F +317P. By Valley Oaks Jeans Jetstar. Consigned with an embryo package and contracts, details in the October Journal. *Raymond Orisio, Woodburn, Oregon.*

Other Sale Commitments

A Fayette bred heifer out of an EX-92-point dam sells. *Jeff Ross, Shelbyville, IN.*

Selling fresh, a VG-87 point Victory daughter out of a Maverick with 552F. *Tom Franks, Wawaka, IN.*

GUERNSEY MARKETING SERVICE

Sale Managed By
MICHAEL SPRICK, KARLA STOCKLI
P.O. Box 27410
Columbus, Ohio 43227
Telephone (614) 864-2409

Sale Assisted By
Auctioneer: **GARY ESTES**
Sponsored by the **KENTUCKY GBA**
Contact GMS for a catalog!
Watch for more sale details in the October Journal

National Class Leaders

The following 23 cows have achieved national class leader status during 1986. The national class leader list has not been updated since the August 5, 1986 Guernsey Breeders' Journal because of computer conversion and challenges at the American Guernsey Association headquarters. All systems are "go" at the national office so this information will again appear in the magazine on a regular basis.

Abbreviations used to simplify the material presented follow:

CI Cow Index
CIT Cow Index For Type
CPI Cow Performance Index
CY$ Cheese Yield Dollar Deviation
D: Dam
L: Lifetime
S: Sire
MCD Modified Contemporary Deviation

EX-Excellent, (90-99 points), VG-Very Good (80-89 points), D-Desirable (70-79 points), A-Acceptable (50-69 points). An * denotes age category of national class-leading record and placing on the list.

Artie A Jay Silica (EX-94)
7/87 CI: +1,526M +68F +$195 +52P
+$202CY CIT +1.6, CPI +406
3-00 360D 2X 25,470M* 4.9% 1,243F*
3.9% 1,001P
**Junior Three-Year-Old Cow: seventh for milk in 365 days, sixth for butterfat in 365 days.*
MCD +11,807M +575F +448P
S: Lone Palm Jeans Jay
D: Artie A Fayettes Sybil (A)
Breeder: Artesia Acres, Malone, WI
Owner: Leonard J. LaRoche, Athens, WI

Circle R Henry Dawn (VG-89)
7/87 CI: +760M +20F +$74
CIT +2.4, CPI +167
2-06 305D 2X 22,500M* 4.2% 949F
365D 2X 26,390M* 4.2% 1,119F*
**Senior Two-Year-Old Cow: third for milk in 305 days, first for milk in 365 days, third for butterfat in 365 days.*
MCD +9,546M +313F
S: Red Hill King Henry
D: Martin Oaks WT Dona (VG-85)
5-07 300D 2X 17,680M 4.1% 727F
Breeder and Owner: Ronnie & Toni Ray, Chowchilla, CA

Dairyman Choice Flower (VG-87)
1/87 CI: +500M +35F +$85 +12P
+$79CY CIT +0.3, CPI +163
2-07 305D 2X 19,750M 5.2% 1,034F*
3.4% 663P
**Senior Two-Year-Old Cow: sixth for butterfat in 305 days.*
MCD +6,324M +384F +177P
S: Kellogg Minnies Choice
D: Dairyman Premier Flossie (VG-83)
3-01 305D 2X 17,520M* 6.8% 1,189F*
3.5% 611P
Breeder and Owner: W. D. Hoard & Sons Co., Fort Atkinson, WI

Dan Ba Lee George Jo (EX-90)
7/87 CI: +579M +3F +$36 +14P
+$28CY CIT +0.5, CPI +68
2-11 305D 2X 21,140M* 4.1% 862F
321D 2X 21,880M* 4.1% 893F
3.3% 725P
**Senior Two-Year-Old Cow: ninth for milk in 305 days, tenth for milk in 365 days.*
MCD +5,049M +103F +117P
S: Dan Ba Lee A F C George
D: Dan Ba Lee Emory Jane (VG-87)
4-07 305D 2X 12,970M 4.5% 583F
3.8% 488P
Breeder: Mr. & Mrs. Daniel W. Baker & Family, Middletown, IN
Owner: Peter C. Yost & Family, London, OH

Guerndean Dixie KH Golden Dawn (EX-90)
7/87 CI: +419M +16F +$49 +1P
+$28CY CIT +2.1, CPI +103
1-11 365D 2X 20,010M 4.7% 950F*
3.3% 669P
**Yearling: tenth for butterfat in 365 days.*
MCD +2,234M +122F +15P
S: Red Hill King Henry
D: Zabels F W P Dixie (EX-90)
6-05 365D 2X 28,300M 4.1% 1,153F
L: 2,158D 151,930M 4.5% 6,829F
Breeder & Owner: W. Dean Forsyth, Longmont, CO

Hipps Royal Buttercup (VG-85)
7/87 CI: +951M +25F +$93 +29P
+$91CY CIT -0.8 CPI +166
3-07 296D 2X 25,110M* 4.0% 1,003F
3.4% 859P
**Senior Three-Year-Old Cow: third for milk in 305 days.*
MCD +4,168M +62F +123P
S: Maurana Wis Telestar
D: Royal Paulson Champion (VG-88)
10-00 305D 2X 35,230M* 3.5% 1,237F*
3.1% 1,083P
L: 1,877D 186,990M 3.8% 6,947F
Breeder: Todd A. Hipp, Saluda, SC
Owner: Allen C. Hoyle, Vale, NC

Lazy K Generates Toffy (EX-90)
7/87 CI: +1,165M +54F +$153 +38P
+$155CY CIT +1.8, CPI +322
2-04 365D 2X 24,920M* 4.9% 1,231F*
**Junior Two-Year-Old Cow: sixth for milk in 365 days, second for butterfat in 365 days.*
MCD +8,612M +425F +342P
S: Lone Palm M Generator
D: Circle R Igors Mary (EX-90)
5-04 305D 2x 17,310M 4.9% 849F
Breeder: Karla Stockli, Madera, CA
Owner: Daniel W. Brubaker, Dayton, VA

Marfred Ron Nadia (EX-90)
7/87 CI: +1,149M +38F +$125 +30P
+$114CY CIT +2.6, CPI +266
1-10 305D 2X 23,440M* 5.0% 1,173F*
3.5% 829P
365D 2X 26,230M* 5.0% 1,329F*
**Yearling: second for milk in 305 days, first for butterfat in 305 days, first for milk in 365 days, first for butterfat in 365 days.*
MCD +6,348M +284F +193P
S: Idle Neer Rondas Hornet
D: Marfred Extra Naomi (VG-84)
4-06 305D 2X 16,280M 4.9% 795F
3.6% 590P
Breeder: Fred Mills, Saluda, SC
Owner: Nadia Syndicate, Clifton Springs, NY
+Record made while owned by Todd Laesch, Bloomington, IN

Mi Valley Choices Schatsie (VG-87)
8-04 305D 2X 30,640M* 5.2% 1,591F*
365D 2X 33,640M* 5.1% 1,723F*
**Five to Nine Years of Age: fifth for milk in 305 days, first for butterfat in 305 days, third for milk in 365 days, second for butterfat in 365 days.*
S: Kellogg Minnies Choice
Breeder: Joseph S. Pierce, Hilmar, CA
Owner: Ronnie & Toni Ray, Chowchilla, CA

Page 20

A Look At The Equity Program

USDA's Dairy Division has released its recommendation concerning the proposed component pricing plan for the Great Basin Marketing Area. This area includes all of Utah and parts of Nevada, Wyoming and Idaho.

The Dairy Division is recommending that, for the first time in the federal milk order system, the proposed order include a plan for pricing milk on the basis of its protein, as well as butterfat components.

The announcement is the culmination of many years of work by the Equity Program in its efforts to promote the nationwide adoption of multiple component pricing.

This positive decision in one Federal Order means the groundwork has been laid, objections overcome and the precedent set to make similar proposals in other Federal Orders.

The recommendation is the major and most important step, but there are three more steps before multiple component pricing is actually implemented in the Great Basin area. They are:

1. During the next 30 days, interested parties have the opportunity to comment either positively or negatively on the recommendation.
2. After USDA reviews the comments and answers the objections to its recommended decision a final decision is released. Historically, about the only changes made in the final decision are minor legal and technical corrections.
3. Once the final decision is released, the producers in the Great Basin area vote on the entire order as amended. Block voting is permitted by cooperatives. The cooperative that made the proposal has almost 90 percent of the producers in the area as its producers. This is a strong indication that the proposal will be approved.

According to a USDA marketing specialist who was involved in writing the decision, the earliest the proposal could go into effect would be January 1, 1988. More likely it will be March or April, 1988.

The Multiple Component Pricing Plan would leave the pricing of Class I (fluid) milk the same as present. Class II and III (manufacturing) milk would be priced based on both its protein and butterfat content.

Producers would be classified on the basis of the following:

1. Their total volume of production at a weighted average differential price. In other words, each producer would receive a share of the Class I and II fluid differentials.
2. The protein contained in their production at the skim milk/protein price per pound. The skim milk/protein price is computed by combining the total Class I skim value and the Class II and III protein value, then dividing the total value by the pounds of protein in producer milk in the pool. The result is the skim milk/protein price.
3. The butterfat contained in their production at the butterfat price per pound.

The recommendation contains many of the ideas that the Equity Program has been promoting for a decade. These quotes from the recommendation are highlighted:

1. "...milk containing a higher level of protein has a greater value and should be priced accordingly."
2. "...producers should be given an incentive to increase their production of protein relative to water in milk by being paid for protein at a level that reflects its value in manufactured products."
3. "...under the present order, a producer is paid the same price for a milk that will produce 11 pounds of cheese as for milk that will produce 9 pounds of cheese."
4. "...payment of the same price for milk which will yield different amounts of the same product is inequitable pricing."
5. "...testing milk for any component, including butterfat, is not an exact science, the currently accepted methods of testing for the protein content of producer milk can be used to provide fair and equitable results on which payments for producer milk may be made."
6. "...one of the tests available is a better determinant of protein in milk than the Babcock test is of butterfat.."
7. "...the operating efficiency of the entire dairy industry will be improved if milk is priced on the basis of the value of its protein or nonfat components, as well as its butterfat content."
8. "There was no disagreement among hearing participants that, all things being equal, milk containing a higher percentage of protein will result in greater yields of most manufactured products than milk with a lower protein test."
9. "A handler is required to pay for the butterfat in the milk he receives, and it is not unreasonable that he be required to pay for the protein in his milk receipts if protein content is a factor in determining the value of milk as it is used."
10. "Regardless of doubts voiced by these opposing adoption of a multiple component pricing plan under the order, there is no reason to believe that the problems involved in adopting such a plan are insurmountable."
11. "Although opponents of the proposed pricing plan expressed reservations about the accuracy and reliability of present methods of testing for protein, other testimony indicates that those testing methods are at least as adequate as butterfat testing for purposes of determining handler obligations and payments to producers."

The impact this recommendation will have toward the improvement of the dairy industry - and especially the Guernsey and Jersey breeds- cannot be overemphasize. This recommendation ranks in importance with the following three milk marketing decisions that have significantly affected the dairy industry and the high protein breeds.

1. The invention of the Babcock test for butterfat which changed the way milk was priced from volume to butterfat.
2. The Federal Order system adopting volume milk pricing. This encouraged dairymen to breed, feed and select a breed of cow with emphasis on increasing volume.
3. The change from individual handler pooling to marketwide pooling in the Federal Order system. This was a major factor for the decline of the Golden Guernsey Inc. and All-Jersey programs. Under marketwide pooling, Golden Guernsey and All-Jersey producers could no longer enjoy economic benefits from greater Class I utilization.

Although this recommendation is a landmark for Equity, it does not mean that the job of the Equity Program is completed. This positive recommendation only opens wide the door of opportunity to make similar proposals in other federal orders. It will be up to the Equity Program to keep "Equity in Milk Pricing" moving forward.

The following is an example how the multiple component pricing system would affect producers:

Assumed Data

Minnesota-Wisconsin	$11.00
Butterfat price per pound	$ 1.60
Class I utilization	50%
Fluid Differential	$ 1.90
Market average protein	3.5%
Skim milk/protein value	$ 1.54

Producer A- Protein 3.0% Butterfat 3.5%
Producer B- Protein 4.0% Butterfat 5.0%

	Producer A Price:	Producer B Price:
Current System:	$11.00	$13.40
Share of Class I	.95	.95
	$11.95/cwt	$14.35/cwt

Total dollars paid in market =$26.30

Component Pricing System:

Producer A Price:		Producer B Price:	
3.0 lbs. protein x $1.54	=$4.63	4.0 lbs. protein x $1.54	=$6.16
3.5 lbs. fat x $1.60	=$5.60	5.0 lbs. fat x $1.60	=$8.00
share of Class I	= .95	share of Class I	= .95
	$11.18		$15.11

Total dollars paid in market =$26.29
(difference of $.01 due to rounding)

EQUITY INVESTMENT CARD
ASSIGNMENT

You are hereby authorized and directed to deduct from any monies owing to the undersigned for milk delivered, the sum as noted below and pay, for services rendered, said sum to:

GOLDEN GUERNSEY INC.
BOX 27410
COLUMBUS, OH 43227-0410

_____ ¢ (cents) per hundred weight
_____ $ (dollars) per month

First payment to be made for the month of _____, 19_____, and subsequent monthly payments made until notice of termination or modification is received from the undersigned.

_____	_____
(Your Name)	(Co-op [or other] Name)
_____	_____
(Street Address)	(Street Address)
_____	_____
(City) (State)	(City) (State)
_____	_____
(Phone #)	(Phone #)

Date: _____

NO POSTAGE
NECESSARY
IF MAILED
IN THE
UNITED STATES

BUSINESS REPLY MAIL
FIRST CLASS PERMIT NO. 42 COLUMBUS, OHIO

POSTAGE WILL BE PAID BY ADDRESSEE

AMERICAN GUERNSEY ASSOCIATION
GOLDEN GUERNSEY INC
P.O. BOX 27410
COLUMBUS OHIO 43227-0410

EQUITY PROGRAM from page 18

The following Guernsey breeders are currently investing in the Equity Program. Is your name on the list?

Elmwood Farm	Frankenmuth, MI
Gordon G. Turner	Hemlock, MI
Herman Rader	Howard City, MI
Steve Kirklin	Kalamazoo, MI
Jason Hoover	Goshen, IN
Mahlon Jay Beachy	Millersburg, IN
South View Farm Inc.	South Whitley, IN
Lamar L. Hochstetter	Nappanee, IN
Melvin Rekeweg	Woodburn, IN
Jan E. Cochard	Greenfield, IN
Richard Houser	Bryant, IN
For-Lou Farms Inc.	Greenfield, IN
Truman Weaver	Goshen, IN
Virgil Weaver	Goshen, IN
Clarence Hoover	Goshen, IN
David Hoover	Goshen, IN
Riverwood Farms Inc.	Wawaka, IN
Todd Larssen	Long Grove, IA
Jim Larssen	Long Grove, IA
Echo Dell Farm	Kalona, IA
Forest Ingram Apple	River, IL
United Guernsey Co-op	
Alchrist Farm	Hayward, MN
James Skaar	Hayward, MN
Pet Dairy	
B.J. & T.L. Martin	Liberty, SC
Raemelton Farm Dairy	Mansfield, OH
Bay Meadow Farms	Galt, CA
Paul Dias	Stevinson, CA
George Gaston	New Plymouth, ID
Deloy Hawker	New Plymouth, ID
Buck Lacrone	New Plymouth, ID
Rolly Lincoln	Wilder, ID
Joe Pritzel	Fruitland, ID
Robert Pritzel	New Plymouth, ID
Harold Alexander	Union Springs, NY
Paul C.Chittenden	Schodack Landing, NY
Stanley N.Chittenden	New Lebanon, NY
Lawrence Hooker	South Dayton, NY
Vernon Delininger	Malvern, OH
Cheryl Dolence	Salem, OH

Information provided by Special Edition of the Equity Newsletter from July 22,1987National All-Jersey Inc. with slight modifications.

Northwest Washington Guernsey Show

Ninety-seven Guernseys paraded in front of Judge Robert Griggs in Lynden, Washington, August 16 for the largest Northwest Guernsey Classic in many years.

It was a very successful day for Olympic View Farm from Lynden, the owners of Senior Champion and Grand Champion Olympic View TH Bobbie. A show veteran, the Clovelly Top Hornet daughter was also last year's grand champion honoree. She currently has production records over 17,000 pounds of milk as an aged cow.

Taking reserve grand champion honors was Will O West Tex Peace in a class that Griggs called "the greatest class [I have] ever judged." Will O West Farm from Lynden is listed as exhibitor of this Very Good Co Hill Farms TH Big Tex three-year-old cow. Judge Griggs had already given the nod to junior yearling heifer Will O West Emory Beauty, a Wagners TH Emory daughter owned by Will O West Farm, for the junior champion award.

A Dutch Mill Telestars Fayette summer yearling ET heifer, owned and exhibited by Olympic View Farm, earned the reserve junior champion purple rosette. Olympic View F Bonnie-ET topped the class of eight, placing over heifers sired by such popular AI sires as Co Hill Farms T H Big Tex, Lone Palm Jeans Jay, and Fayette.

Premier breeder and premier exhibitor awards were both claimed by Family Hill Farm of Ferndale, Washington, owned and operated by the Jay Lancaster family.

The first three winners of each class are listed below.

Junior Heifer Calf (17)

1. Vanher Fae Montana, Donnette Elliott, Olympia; 2. Markwell Fayette Sharia, Mark VanMersbergen, Lynden; 3. Robindell Fay Peach, Olympic View Farms, Lynden.

Senior Heifer Calf (10)

1. Family Hill Fayette Fantastic, Jay Lancaster, Ferndale; 2. Markwell Fayette Ramona, Mark VanMersbergen, Lynden; 3. Olympic View F Frolic, Olympic View Farms, Lynden.

Summer Yearling Heifer (8)

1. Olympic View F Bonnie ET, Olympic View Farms, Lynden; 2. Will O West Tex Sherie, Lewis & Don VanMersbergen, Lynden; 3. Family Hill Fayette Suzy, Jay Lancaster, Ferndale.

Junior Yearling Heifer (9)

1. Will O West Emory Beauty, Lewis & Don VanMersbergen, Lynden; 2. Northlyn Fayette Phyliss, Jim Assink, Lynden; 3. Maxvales Fayette Merry, Aaron Lancaster, Ferndale.

Senior Yearling Heifer (8)

1. Markwell Hal Delight, Mark VanMersbergen, Lynden; 2. Will O West Ron Daphne, Lewis & Don VanMersbergen, Lynden; 3. Family Hill M Highlights, Family Hill Farm, Ferndale.

Junior Best Three Females (6)

1. Lewis & Don VanMersbergen, Lynden; 2. Jay Lancaster, Ferndale; 3. Mark VanMersbergen, Lynden.

Dry Three-and-Four-Year-Old Cow (4)

1. Markwell Future Grace, Mark VanMersbergen, Lynden; 2. Family Hill Future Pretty, Aaron Lancaster, Ferndale; 3. Will O West Future Lola, Lewis & Don VanMersbergen, Lynden.

Dry Aged Cow (1)

1. Guldko M Cher, Jay Lancaster, Ferndale.

Junior Two-Year-Old Cow (5)

1. Markwell Bell Mitzi, Mark VanMersbergen, Lynden; 2. Family Hill Telestar Natasha, Jay Lancaster, Ferndale; 3. Olympic View Ad Frisbee, Olympic View Farms, Lynden.

Senior Two-Year-Old Cow (8)

1. Family Hill M P Barbara, Jay Lancaster, Ferndale; 2. Northlyn Premier Prima, Jim Assink, Lynden; 3. Family Hill Baron Regina, Aaron Lancaster, Ferndale.

Three-Year-Old Cow (8)

1. Will O West Tex Peace, Lewis & Don VanMersbergen, Lynden; 2. Family Hill JJ Raquel, Aaron Lancaster, Ferndale; 3. Will O West Tex Desire, Lewis & Don VanMersbergen, Lynden.

Four-Year-Old Cow (9)

1. Family Hill Future Fascination, Jay Lancaster, Ferndale; 2. Will O West Alstar Glory, Lewis & Don VanMersbergen, Lynden, 3. Will O West Loyal Shelly, Lewis & Don VanMersbergen, Lynden.

Aged Cow (7)

1. Olympic View TH Bobbie, Olympic View Farms, Lynden; 2. EMRL Seven Five Nine Min Janet, Mark VanMersbergen, Lynden; 3. Olympic View TH Della, Olympic View Farms, Lynden.

Exhibitor's Herd (5)

1. Lewis & Don VanMersbergen, Lynden; 2. Jay Lancaster, Ferndale; 3. Olympic View Farms, Lynden.

Best Three Females (5)

1. Lewis & Don VanMersbergen, Lynden; 2. Olympic View Farms, Lynden; 3. Jay Lancaster, Ferndale.

Young Bulls For Sale
Write for Pedigrees and Prices
LAESCHLAND FARM
PHIL AND JOYCE LAESCH
Route 1, Box 50A, Curtiss, WI 54422
Telephone (715) 654-5554

Registered Guernseys
LANGMANOR
Two Bred Heifers Sell At The World Premiere Sale
A Deacon out of a Telestar, due at 2-0 in January to BT Frank
And, bred to Baker ET, a Fayette out of a D Hero with 668F.
Both vaccinated for Johne's.
TOM & MARGARET BURLINGHAM
N1718 Hwy E, Palmyra, WI 53156 • (414) 495-2722

Thank you for your support of the Win Crest III Sale.
WIN CREST FARM
KEN WINTERS FAMILY
Route 1, Box 326, Mabton, WA 98935
Telephone (509) 894-4035

Andy and Adrian - two Olympic View-Bred Bulls in the Top 20 for PTI.
OLYMPIC VIEW FARM
656 E. Pole Road, Lynden WA 98264
MIKE AND HETTIE LANCASTER
Telephone (206) 398-7309

MARKWELL FARM
1492 Pangborn Rd., Lynden, WA 98264
Marvin VanMersbergen (206) 354-3742
Mark VanMersbergen (206) 354-3045
MARKWELL M MELODY (EX-93) GSD
5-04 365D 21,610M 4.9% 1,058F
Her second record over 1,000F.

Pat Mar Ranch
"Frolic"
8-02 305D 16,020M 4.0% 646F DHIR Act
MCD +2,288M +64F +63P
Has a Dots Dandy daughter.
Jo Jo Fulton, P.O. Box 206, Los Alamos, CA 93440

MAXVALE GUERNSEYS
Chuck & Cecile McMonigle
16920 123rd Ave. S.E.
Yelm, Washington 98597
Visitors Always Welcome
Telephone (206) 458-5483

First Guernsey Over 40,000M

Her 11th National Class Leader Honor Earned In 1986

ROYAL PAULSON CHAMPION
(Very Good-88)
10-10 305D 2X 35,230M* 3.5% 1,237F*
365D 2X 40,240M 3.6% 1,440F
8-09 305D 2X 32,150M* 3.5% 1,133F*
7-08 305D 2X 32,390M* 3.7% 1,195F*
318D 2X 33,640M* 3.7% 1,242F*
6-03 305D 2X 31,480M* 3.9% 1,215F
5-02 305D 2X 29,380M* 3.8% 1,131F*
** First for milk, third in butterfat in 305 days for 10 years of age and over.*
MC Deviation +8,085M +232F +300P.
Lifetime credits 2,809D 247,232M 9,309F.
She has three Very Good daughters with records up to 25,110M 1,003F. All three daughters are under five years of age.

All records were made when "Champion" was owned by Junior Member Todd Hipp and located at Hipps Dairy in Saluda, South Carolina. Congratulations for a job well done.

ATTENTION: "Champion" has eight ET calves by Telestar and Fayette due in early winter. Place your order for a son.

Royal Paulson Champion Syndicate

2814 Birchwood Drive, Winston-Salem, North Carolina 27103
Telephone (919) 765-5084

NATIONAL CLASS LEADERS from page 17

Myrtledales Choice Hope (EX-90)
1/87 CI: +897M +47F +$127 +28P
+$126CY CIT +1.1, CPI +259
3-07 305D 2X 20,850M 5.3% 1,106F*
3.8% 782P
**Senior Three-Year-Old Cow: eighth for butterfat in 305 days.*
MCD +7,216M +372F +243P
S: Kellogg Minnies Choice
D: Myrtledales P Hagar (NA)
4-06 305D 2X 15,590M 5.0% 772F
3.5% 553P
Breeder: Marvin J. Hamm, Newberry, SC
Owner: Perry M. Hamm, Newberry, SC

Nells Glow Choice Precise (VG-86)
7/87 CI: +587M +28F +$78 +12P
+$67CY CIT +1.5, CPI +161
4-07 305D 2X 23,070M* 4.9% 1,135F*
365D 2X 25,990M* 5.0% 1,303F*
**Senior Four-Year-Old Cow: tenth for milk in 305 days, fifth for butterfat in 305 days, eighth for milk in 365 days, sixth for butterfat in 365 days.*
MCD +4,269M +187F +16P
S: Kellogg Minnies Choice
D: Nells Glow Hornet Pippen (VG-85)
2-01 357D 2X 16,410M 5.3% 866F
Breeder & Owner: Dennis E. & Dwayne A. Nelson, Hilmar, CA

Nells Glow Jupiter Sybil (D-79)
7/87 CI: +126M +6F +$17 +2P
+$13CY CIT -0.3, CPI +25
2-08 365D 2X 23,330M* 4.7% 1,101F*
**Senior Two-Year-Old Cow: third for milk in 365 days, fifth for butterfat in 365 days.*
MCD +4,507M +148F +44P
S: Lone Palm T H Jupiter
D: Nells Glow Fabian Sue (VG-83)
6-06 305D 2X 16,140M 5.5% 887F
Breeder & Owner: Dennis E. Nelson, Hilmar, CA

Nells Glow Supreme Lorene (EX-90)
7/87 CI: +924M +39F +$115
CIT +1.6, CPI +241
4-04 305D 2X 26,540M* 4.6% 1,227F*
365D 2X 28,720M* 4.6% 1,326F*
**Junior Four-Year-Old Cow: fifth for milk and butterfat in 305 days.*
MCD +7,751M +317F
S: Nells Glow D F Supreme
D: Nells Glow Deacon Libby (VG-84)
5-00 305D 2X 17,040M 4.5% 760F
Breeder & Owner: Dennis E. Nelson, Hilmar, CA

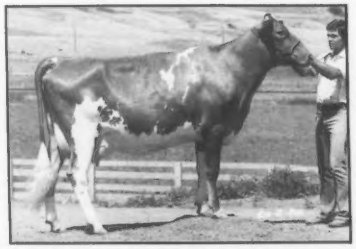

Poly Premier Spring (VG-85)
7/87 CI: +275M +48F +$95 +17P
+$110CY CIT +0.3, CPI +202
10-00 305D 3X 17,670M 6.4% 1,128F*
3.9% 685P
L 2,556D 143,620M 5.8% 8,323F
**Ten Years Old and over : sixth for butterfat in 305 days.*
MCD +4,742M +418F +70P
S: Western Glow Wistar Premier
D: Poly Dari Song (VG-82)
2-04 305D 2X 10,340M 5.0% 516F
Breeder: California Polytechnic State University, San Luis Obispo, CA
Owner: Neslekcim Farms, Petaluma, CA

Neslekcim Marksman Helen (D-76)
7/87 CI: +301M +14F +$40 +6P
+$33CY CIT +0.4, CPI +75
2-10 365D 3X 20,730M 5.1% 1,053F*
3.4% 706P
**Senior Two-Year-Old Cow: ninth for butterfat in 365 days.*
MCD +5,548M +244F +97P

The Best In Their Divisions

Maturity At Its Best
MI VALLEY CHOICE SCHATSIE (VG-87)
8-04 305D 2X 30,640M* 5.2% 1,591F* DHIR
365D 2X 33,640M* 5.1% 1,723F* DHIR

**First for butterfat, fifth for milk in 305 days.*
**Second for butterfat, third for milk in 365 days.*
Winner of the 1986 Tarbell Trophy. By Choice.

Young And Productive
CIRCLE R HENRY DAWN (VG-89)
7/87 CI: +760M +20F +$74, CIT +2.4, CPI +167
2-06 305D 2X 22,500M* 4.2% 949F
365D 2X 26,390M* 4.2% 1,119F*

**First for butterfat, third for milk in 365 days.*
**Third for milk production in 305 days.*
MCD +9,546M +313F. By King Henry.

CIRCLE ® GUERNSEYS
RONNIE AND TONI RAY • GARY, RANDI AND DAWN
11304 Ave. 18, Chowchilla, CA 93610 • (209) 665-4541

S: Poly Premier Marksman
D: Neslekcim EDS Helena (D)
2-02 305D 2X 15,350M 5.1% 780F
Breeder & Owner: Max Mickelsen, Petaluma, CA

Neslekcim WCA Sunrise (VG-84)
7/87 CI: +710M +63F +$144 +28P
+$153CY CIT +0.4, CPI +292
3-08 305D 3X 21,000M 6.1% 1,277F*
3.9% 815P
**Senior Three-Year-Old Cow: first for butterfat in 305 days.*
MCD +3,130M +331F +179P
S: Welcome Choice Admiral
D: Poly Premier Spring (VG-85)
7-06 365D 2X 22,840M 5.7% 1,308F
L 2,556D 143,620M 5.8% 8,323F
Breeder & Owner: Neslekcim Farms, Petaluma, CA

Rolling View Acres Tel Vivian (VG-85)
7/87 CI: +954M +36F +$111 +26P
+$104CY CIT +0.6, CPI +216
1-11 365D 2X 20,650M* 3.8% 793F
3.2% 655P
**Yearling: eighth for milk in 365 days.*
MCD +9,861M +294F +245P
S: Maurana Wis Telestar
D: Rolling View Acres Mav Vera (NA)
3-06 238D 2X 10,640M 4.4% 472F
3.3% 348P
Breeder: Francis Feldmann & Sons, Hopkinton, IA
Owner: Ronald & Michelle Heins, Eyota, MN

Royal Paulson Champion (VG-88)
1/87 CI: +645M +11F +$53 +17P
+$47CY CIT -0.7, CPI +87
10-00 305D 2x 35,230M* 3.5% 1,237F*
3.1% 1,083P
L 1,877D 186,990M 3.8% 6,947F
**Ten Years Old and Over: first for milk in 305 days, third for butterfat in 305 days.*
MCD +8,085M +232F +300P
S: Royal Champion
D: Nell Paulson (NA)
Breeder: Kenneth L. Hipp, Saluda, SC
Owner: Royal Paulson Champion Syndicate, Winston Salem, NC

Rudanks Patrician Jolene (VG-83)
7/87 CI: +571M +2F +$34 +12P
+$23CY CIT -0.4, CPI +49
4-07 305D 2X 23,970M* 3.4% 804F
3.0% 729P
**Senior Four-Year-Old Cow: fourth for milk in 305 days.*
MCD +9,603M +169F +221P

S: Falcons Wistar Patrician
D: Six Oaks Farm Dari Jill-Twin (NA)
2-01 305D 2X 9,490M 4.2% 398F
Breeder & Owner: Rudolph Mitchell, Saluda, SC

Rozelyn Ables Jackie (VG-85)
7/87 CI: +1,364M +63F +$178 +54P
+$197CY CIT -0.2, CPI +360
3-09 305D 2X 22,530M 5.1% 1,143F*
3.7% 838P
365D 2X 26,010M* 5.1% 1,335F*
3.8% 986P
**Senior Three-Year-Old Cow: fourth for butterfat in 305 days, seventh for milk in 365 days, third for butterfat in 365 days.*
MCD +7,551M +413F +308P
S: Rozelyn D M Ernies Able
D: Rozelyn P Hornet Janene (A)
4-00 365D 3X 22,200M 4.5% 994F
3.9% 872P
Breeder & Owner: Rozelyn Farm, Lynden, WA

Page 24

Behind the Barn

Four active dairy industry members will receive recognition September 29 during the 1987 **World Dairy Expo Recognition Banquet** held at the Dane County Exposition Center in Madison, Wisconsin. The honored include Man of the Year and former President of the national Guernsey organization **Russell Wirt** of Maple Leaf Farm in Lewiston, Minnesota; National Dairy Woman **Imogene Woodside** of LaCenter, Washington; Expo's International Person of the Year **George Murray Clemons**, Brantford, Ontario, Canada; and Industry Person of the Year **Dr. James W. Crowley**, Dairy Extension Specialist at University of Wisconsin-Madison.

Christine Putman accepted a position as livestock photographer with **Agri-Graphics, Ltd.** of Cary, Illinois. Putman will cover Pennsylvania and parts of Virginia and Maryland.

Kevin and Tim Griswold, sons of Tom and Elaine Griswold of Tag Lane Guernsey Farm, Ixonia, Wisconsin, received a $500 college scholarship. Frigo Cheese Corporation of Green Bay, Wisconsin sponsored the scholarships. The Griswolds each won their scholarships after competing in Frigo's essay contest.

Congratulations to **Elizabeth and Duane Wirt,** Lewiston, Minnesota, on Abrigail Jean's birth March 11. Grandparents are Russell and Donna Wirt of Maple Leaf Farm, Lewiston, Minnesota.

Susan Agrimson from Peterson, Minnesota, and **Steve Bierschenk**, Van Horne, Iowa, joined **Sire Power Inc.** of Tunkhannock, Pennsylvania, as Sire Program Consultants. They will compile linear type information on bulls graduating from the GOLD young sire development program and analyze cows for Sire Power's Linear Appraisal and Mating Program. Agrimson is a June 1987 University of Minnesota (UM) graduate. She majored in animal science while emphasizing dairy science and minoring in agricultural economics. Bierschenk graduated from Iowa State University May 1987. He earned a bachelor of science degree in dairy science.

The **1986 Alice in Dairyland Liz Henry** of Dane, Wisconsin, accepted a position as International Marketing Specialist for **American Breeders Service**. Henry represents ABS at international fairs, exhibits, and conferences in foreign countries and the United States.

Mr. and Mrs. Emerson J. Mithoefer of Indianapolis, Indiana, celebrated their 50th wedding anniversary in March.

Metzger Farms Inc. of Claypool, Indiana has added two future farmhands. **Tara Dawn** the daughter of Duane and Pam Metzger was born March 1 while **Wesley Paul** the son of Linden and Diane Williams was born in May. Grandparents are Myron and Grace Metzger.

Dairy Shrine has announced its 1987 award recipients. President and General Manager of American Breeders Service in DeForest, Wisconsin **Dr. Robert E. Walton**, will be the "Guest of Honor" at the organization's annual award banquet in conjunction with World Dairy Expo in Madison, Wisconsin. Dairy Shrine's Distinguished Dairy Cattle Breeder is **John Bishop VI**, well-known Jersey breeder from Columbus, New Jersey. Cal Poly graduate in dairy science **Sietse "Sean" Tollenaar** will receive the Outstanding Student Award. Runners-up for the outstanding student honor include **Terry Wendorff**, University of Minnesota; **John Erbsen**, University of Wisconsin-Madison; **Susan Chiles Romines**, University of Kentucky and **David Erf**, The Ohio State University. The Dairy Shrine-UDIA Milk Marketing Scholarship winner is **Cheryl Helmeid** a University of Wisconsin-Madison student. **Gregory Hall** of Iowa State and **Lynn Lenschow** from the University of Illinois at Urbana-Champaign were named runners-up for the scholarship. And, four dairy industry pioneers will be honored posthumously at the awards ceremony. Former manager of McDonalds Farm in Cortland, New York **K. C. Sly; John Erickson** of Wisconsin; **Fred Nutter** from Maine and **Anne Pickett** of Wisconsin will be recognized for their outstanding contributions to the dairy industry.

The June 1987 edition of the *Michigan Farmer* featured the Jim Fish Family and their **Lockshore Guernsey** herd of Hickory Corners, Michigan on the cover.

The Dairyman magazine headquartered in Corona, California has been purchased by Holstein-Friesian World, Inc. of Sandy Creek, New York.

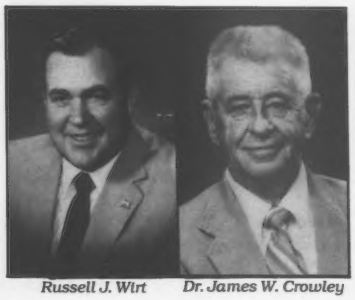

Russell J. Wirt *Dr. James W. Crowley*

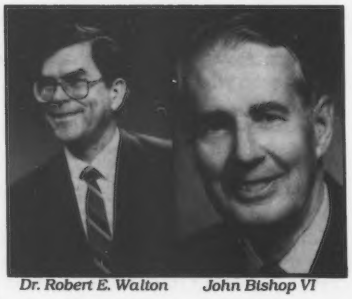

Dr. Robert E. Walton *John Bishop VI*

They Are Able

Two Class-Leading Able Daughters

ROZELYN ABLES BOBBY (VG-87)

4-4 305D 24,950M* 4.5% 1,133F
365D 27,770M* 4.6% 1,277F*
*Eighth for milk in 305 days
*Sixth for milk and seventh for butterfat in 365 days.
MCD +8,224M +315F +230P
July 1987
CIM +1,011
CI$ +114
CPI +217

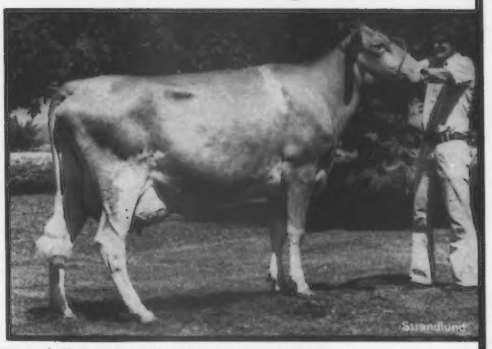

ROZELYN ABLES JACKIE (VG-85)

7/87 CI: +1,364M +63F +$178 +54P +$197 CY, CPI +360
3-09 305D 2X 22,530M 5.1% 1,143F* 3.7% 838P
365D 2X 26,010M* 5.1% 1,335F* 3.8% 986P
*Fourth for butterfat in 305 days, third for butterfat in 365 days and seventh for milk in 365 days. MCD +7,551M +413F +308P.

1917 **ROZELYN FARM** 1987
LEON ZWEEGMAN AND FAMILY
9265 Double Ditch Road, Lynden, Washington 98264 • (206) 354-4669

Own A Guernsey Heirloom And Make An Investment In Your Future

- *Entirely hand-painted*
- *Issued in limited edition of 200*
- *Signed and numbered by the sculptor*

Created by Sculptor Frances W. Eustis, *"The Guernsey"* has been approved for issue by the American Guernsey Cattle Club Board of Directors.

The artist has captured *"The Guernsey"* in lifelike detail... each vein, even the hair coat. Similar pieces, cast in a remarkably unbreakable mixture of porcelain clay and latex, are displayed with pride in museums and private collections worldwide.

Numbers one through 10 of this issue were sold at public auction. The first five (numbers one, three, five, seven and nine) were auctioned at the North American Showcase Sale on November 10, 1986 in Louisville. The even-numbered models were sold at the 1987 National Heifer Sale in Pittsburgh.

The remaining 190 in the limited edition will be available for $130 each, including shipping, by reservation on a first-come, first-served basis.

Eustis has agreed to produce a Personalized Edition of 50 models which he will paint to resemble your favorite animal. The price is $155, including shipping, by reservation only. Please supply color photographs of the head and both sides of the individual when ordering a Personalized Edition.

Brighten your home or office with a work of unusual beauty. Acquire an heirloom for future generations of Guernsey breeders. Send in your order today.

The American Guernsey Cattle Club
P.O. Box 27410
Columbus, OH 43227
Telephone (614) 864-2409

The Guernsey

Enclosed is my check for $ _____ to cover the purchase of ____ of "The Guernsey" limited-edition model(s). Please check this box if order is for the Personalized Edition ☐.

Name _____

Address _____

City _____ State _____ Zip Code _____

All applications are subject to acceptance in order of postmark date.

NCL from page 21

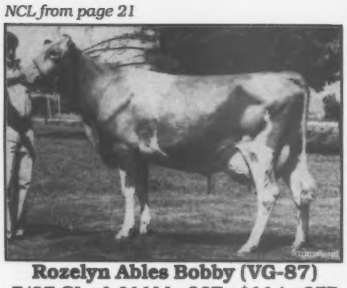

Rozelyn Ables Bobby (VG-87)
7/87 CI: +1,011M +36F +$114 +27P +$105CY CIT +0.4, CPI +217
4-04 305D 2X 24,950M* 4.5% 1,133F 3.3% 828P
365D 2X 27,770M* 4.6% 1,277F* 3.4% 933P
**Junior Four-Year-Old Cow: eighth for milk in 305 days, sixth for milk in 365 days, seventh for butterfat in 365 days.*
MCD +8,224M +315F +230P
S: Rozelyn D M Ernies Able
D: Rozelyn Busters Bo Bo (D)
1-11 354D 2X 11,870M 4.6% 550F
Breeder & Owner: Rozelyn Farm, Lynden, WA

Trusil Telestar Sandra (VG-88)
7/87 CI: +947M +47F +$129 +30P +$129CY CIT +1.3, CPI +267
4-08 305D 2X 19,990M 5.6% 1,126F* 3.6% 718P
**Senior Four-Year-Old Cow: seventh for butterfat in 305 days.*
S: Maurana Wis Telestar
D: Trusil Fayvor Sandy (VG-84)
4-00 365D 2X 22,330M 4.5% 999F
Breeder: Truman Silacci, Petaluma, CA
Owner: Sildon Farm, Petaluma, CA

AGA Nominating Committees Appointed

AGA President Myron "Mike" Lancaster, Lynden, Washington has appointed two committees to nominate the candidates for openings on the board of directors in 1988. The responsibility of designating nominees whose names will be placed on the ballots for the April 1988 election at the annual meeting rest with the following committees:

District Three: Myron Metzger, Route 2, Box 22, Claypool, IN, 46510 chairperson; Jim Fish, Lockshore Farms, Hickory Corners, MI 49060 and Richard Muehling, RR 1, Box 36, Cissna Park, IL 60924. District three is comprised of Illinois, Indiana, Kentucky and Michigan. The current district three director, Walter Frahm, Frankenmuth, Michigan will complete his two-year term and is eligible for reelection. Only active members residing in district three are eligible to vote for this directorship.

District Seven: Ernest Berousek, P. O. Box 851707, Yukon, OK 73085 chairperson; Norman McClelland, 2228 N. Black Canyon Highway, Tuscon, AZ 85009 and Max Mickelsen, 2400 Pepper Road, Petaluma, CA 94953. District seven is comprised of Alaska, Arizona, California, Colorado, Hawaii, Idaho, Montana, Nevada, New Mexico, Oklahoma, Oregon, Texas, Utah, Washington and Wyoming.

Promotion Fund

The Promotion Fund was established in 1974. This fund encourages Guernsey enthusiasts to make donations to a common fund. Then, a percentage of the proceeds will be used to promote the Guernsey breed. In the beginning several consignment sales donated one percent of the sale's gross to build the fund. Today, over $60,000 is in the fund. The AGA Board of Directors has endorsed spending $20,000 for advertising in Hoard's Dairyman and state breed publications and for creating a new handbook and a Genetic Recovery Brochure.

The following people have contributed to the fund during 1987: Diane and Duane Burgess, Coon Brothers, H.S. Dunning, Bonnie Horsey, William McGee, Richard Merritt, Mississippi State, Jonathan Pease, Murray Thompson, Lois Whitcomb and Brian Wolf. In addition, the Wis Crest III Sale and Minnesota State Sale have pledged one percent of the sale gross to this fund.

The next time you consign an animal to a sale, authorize sale management to contribute one percent of the animal's selling price to the Promotion Fund.

Promotion Fund
American Guernsey Association
P.O. Box 27410, Columbus, Ohio 43227, Telephone (614) 864-2409

In May, President Mike Lancaster the current director from district seven announced to the board of directors that he would not be available for another term.

The duty of the nominating committees is to select at least two nominees who are active members and submit these names to the AGA executive secretary-treasurer by November 13, 1987. Suggestions for nominees should be directed to committee members prior to that date. Election to the AGA Board of Directors is to be by ballot only and these ballots must be mailed by the executive secretary-treasurer to active members with the Call to the 111th Annual Meeting at least 30 days prior to the meeting.

Memberships

The following statements pertain to the active or inactive status of American Guernsey Association members:

A membership shall retain its full term, but be classified active or inactive as follows:

An active membership shall be one in which at least one application for registration in the name of the membership; or at least one application for transfer of ownership into the name of the membership shall have been received by the Herd Register department of the American Guernsey Association within two (2) calendar years prior to January 1, proceeding an Annual Meeting.

A membership shall be declared inactive when there has not been received in the Herd Register department of the Association at least one application for registration in the name of the membership; or at least one application for transfer of ownership into the name of the membership within two (2) calendar years prior to January 1, proceeding an annual meeting.

A membership having been classified as inactive shall automatically be reinstated to active status upon fulfilling the requirements above defining active status.

A Notch Ahead With . . .

DA DO PENDER CORAL (VG-88)
7/87 CI: +714M +23F +$77
2-0 305D Proj. 16,902M 787F ME
MCD +1,334M +21F. This Pender daughter is due in December to Jetstar.

Rank sixth for milk and fifth for butterfat production in 1986.

DA DO GUERNSEYS
DAVID AND DORIS CRUICKSHANK
11925 SE Cruickshank Road
Dayton, Oregon 97114 ● (503) 472-2984

When PTI Counts

WELCOME CHOICE ADMIRAL

7/87 PD +830M -.03% +35F +$103 97%R, PTI +199
"Admiral" sires dairy, tall cows. His daughters have level rumps; high, wide rear udders and correct legs. Semen available through ABS.

LONE PALM M GENERATOR

7/87 PD +920M -.11% +29F +$98 70%R, PTI +166
Sired by Maverick. Generator's Choice dam is Excellent-92 with 4-04 305D 24,100M 895F. Generator daughters are "milky" with functional type and quality udders. Semen available through Tri-State Breeders.

ROZELYN D M ERNIES ABLE

7/87 PD +776M -.06% +28F +$88 71%R, PTI +156
Backed by a pedigree of over-flowing production, Albe's daughters have the "will of milk". He transmits dairy character, high milk production and correct teat placement. Semen available through Select Sires Inc.

NESLEKCIM FARMS FORESTAR

7/87 PD +805M -.05% +31F +$95, PTI +179
"Forestar" is a Telestar son. Forestar's 85-point dam completed three consecutive records over 16,340M 746F and produced 4-10 305D 21,400M 4.6% 995F. Semen available through Select Sires Inc.

When HIGH PRODUCTION, QUALITY TYPE and SUPERIOR GENETICS count contact Western Guernsey Sires.

Francis Hertel
Secretary - Treasurer
Rt. 3, Box 498
Cornelius, Oregon 97113

WESTERN GUERNSEY SIRES

Kids and Cows Go Hand in Hand at Nedrow Farms

It is quite the "norm" to be greeted by rambunctious, big-eyed little girls at Nedrow Farms. The farm, located near Clifton Springs, New York, is home to three little girls and 210 Guernseys. The girls Alicia, six, Katie, four and Abby, two, along with their parents, Kevin and Barb Nedrow, are the owners and operators of Nedrow Farms.

The girls help Mom feed calves and assist Dad pick sweet corn. Each one lays her claim to one of the baby calves. Alicia is quite proud of "Cinderella" as is Katie of "Popsicle" and Abby of "ABC."

The other 207 golden girls include 113 cows that averaged 50.8 pounds of milk on the July test. The butterfat test was 4.5 percent with a 3.4 percent protein test. All told, this Total Performance Evaluation (TPE) herd yielded a July rolling herd average of 14,553M 656F 523P.

Recent appraisal results yielded four Excellents, 11 Very Goods and 23 cows scored in the 70's. This did not include some Excellents that were not reappraised.

Kevin and Barb Nedrow have been married for 10 years. The farm, known nationwide in Guernsey circles as Nedrow Farms, was relocated from Kings Ferry, New York, 19 years ago when Kevin's father purchased the land from Barb's father. "He didn't know at the time that he was getting me too," says Barb with a grin.

Barb Nedrow graduated from Cornell University then earned her Masters of Dairy Science at the University of Illinois. After Kevin Nedrow graduated from Cornell with a bachelor's degree in dairy science, he purchased the Maple Vue herd to add to his own. Later, he purchased his father's herd.

The Maple Vue Herd

"The Maple Vue herd was one of the best herds I could have had the opportunity to buy. They were consistent, not real fancy, but powerful cows. They had tremendous heart and rib on them. My herd needed rib and so did Dad's herd. We crossed them with Kellogg Minnies Choice and picked up the strength we needed. Then we came back with Maurana Wis Telestar. We lost a little strength but gained udder quality and good ligaments." comments Kevin.

The major portion of the Maple Vue herd traced back to the Very Good cow, Mt Ararat Lightning. She completed 13 lactations with 142,817 pounds of milk and 6,252 pounds of butterfat. Over 80 animals are direct maternal descendants of this cow while 35 others carry a cross on the paternal side.

One of these offspring was named Crown Leona. This Very-Good, Gold Star Dam by Mt Ararat Milkado had a best record of 5-03 305D 15,050M 629F in 305 days. She produced four daughters that are found several generations back in several Nedrow animals. The four daughters include twins by Nyala Ermines Bonanza, "Lina" and "Lana," another daughter by Bonanza named "Linda" and a Deep Lake Flashs Hansen daughter "Lolly."

Tracing back to "Lina" ia a popular young sire at Eastern AI Cooperative, Nedrow Farms Maverick Leader. His July 1987 USDA sire summary showed a Production Type Index (PTI) of +135. His Nances Leader of Maple Vue dam made over 112,770M 5.0% 5551F lifetime while his Western Glow Darimost grandam produced 115,330M 5,320M.

Lina's twin, "Lana," is the dam of a Very-Good, Lyrene May Rose Prince daughter, Princess Lana of Maple Vue. She has made six lactations over 608 pounds of butterfat. One of her daughters is Nedrow Farms Choices Lanelle, a Very Good Choice with 24,180M 936F. She, in turn, is the dam of Nedrow Farms Telestar Lance, a bull that is number two on the active-AI sire list. Another daughter of "Princess Lana," with three records over 825F, is the dam of Nedrow Farms Lucky Choice, PTI +126, a bull at Eastern AI.

A maternal sister to Lucky Choice, scored 84 points with 16,600M 796F, is the third dam behind the Nedrow's consignment to the Win Crest III Sale. With a junior two-year-old record of 17,570M 828F 613P, Nedrow Farms Nicks Lira (EX-90) was the second high-selling individual at the sale. A Nedrow Farms Telestars Nick daughter, she is a member of the breed's High-Cow Performance Index (CPI) List with a CPI of +184. Her Very Good dam and grandam have records over 750 pounds of butterfat.

Probably the cow the Nedrows have enjoyed working with the most is "Lira." They are definitely excited about her Admiral daughter bred to Olympic View Prince Andy in the heifer lot.

Another young sire that the Nedrows have bred is Nedrow Farms Telestar Lynx. This Telestar son is out of an Excellent Clovelly Top Hornet with 109,720M 5,011F lifetime and backed by a grandam with over 120,000 pounds of milk. When looking farther back in this pedigree one finds "Linda."

The fourth daughter of "Crown Leona," "Lolly" has several Very Good descendants in the herd today, including an 88-point Telestar with 19,640M 988F who was a recent member of the nation's top 300 CPI list, and her VG full sister. Lolly's son, Nances Leader of Maple Vue was a Norgert Royal Nance son owned by Midwest Breeders Cooperative.

Other Tremendous Individuals

The highest-producing homebred cow in the herd is Nedrow Farms Choices Jeannie-Twin. With 25,510M and 1,014F at four years, one month of age, she calved with twin bulls this past year and is headed for her fourth 20,000-pound record. Her Telestar daughter is a member of the breed's top 300 high-CPI list and her Admiral granddaughter is milking well. Jeannie's twin, with over 780F "is another real honest cow," says Barb.

A profitable family for merchandising has come from a Very Good Choice daughter with credits to 17,970M 757F out of a Welcomes Flashs Hollirex with over 144,000M lifetime. Two of her daughters sold through national sales in Louisville, Kentucky. She is also the dam of Nedrow Farms Telestars Marty, a young sire being proven through Mid-Atlantic Guernsey Sires (MAGS) and Sire Power.

Number three on the active-AI sire list, Jonkar Telestars Pride, is backed by a dam owned by the Nedrows. Bevjac Choice Clair (VG-86) has been "a productive cow for us," say the Nedrows. She has completed two records over 22,730M and 1,118F. A deep, strong cow, she has a Lynx daughter bred to Olympic View Prince Andy. "Clair" is due to Fayette in December.

A cow that is hard to miss in the herd is Nedrow Farms Big Tex Lo (EX-90) with a CPI of +243. She is mated to Nick for a major AI organization. Her three-year-old record was 358D 19,520M 4.5% 883F 3.8% 733P.

Nedrow Farms Telestar Lace (VG) carries one of the highest MCD's in the herd at +6,883M +219F +223P. She made 19,220M 730F 679P at 2-0. Bred to Fayette, "Lace" displays a deep, dairy rib and nice udder. Her CPI is +193.

A brood cow in every sense "and honest, to boot," says Barb, is Nedrow Farms Choices Nina (EX-90) with 6-10 365D 2X 19,100M 4.9% 932F. She has two sons in AI. Nedrow Farms Telestars Nick is a member of the active-AI sire list with a PTI of +164. His brother, Nedrow Farms Gunar Noah, is a young sire being proven through a major AI organization.

The Nedrows are also part owners in Marfred Ron Nadia, a four-time national class leader with 1-10 365D 26,230M 5.0% 1,329F. This Idle Neer Rondas Hornet daughter sold last fall in the North American Showcase Sale. "Nadia" has an Agni ET due in December and two Nicks due in April. This valued member of the Nedrow herd has also created much AI interest.

The Breeding Program

This herd has been bred AI for 20 years. Twenty-eight Telestars and 14 Choices are milking in the herd. The majority of the heifers are Fayettes and Admirals. Quite a number of young sires are also used. The Nedrows currently milk four Jonkar Telestar Prides, five Nicks, five Vailland Telestar Astros, and have several other young sire daughters in the herd.

"We are now breeding half the herd to young sires. It is really interesting, especially since we have had the opportunity to breed some young sires and

Standing by the farm sign are Barb and Kevin Nedrow's daughters (L-R) Alicia, Katie and Abby, with three of their favorite calves.

now milk their daughters.

"You really like to see them come in. Like our Prides and Stars (Vailland Telestar Astro), not all of them are barn burners, but if you get that really hot one or the first crop of daughters on a hot bull..."

When deciding on sires, the Nedrows concentrate primarily on Predicted Difference for Dollar Value (PD$s) then select secondly for a primary type trait. They individually select for type traits with bulls on the active-AI list. The top cows and their best heifers are mated to top-proven, AI-sampled bulls. Kevin believes that they are more like commercial breeders in some respects because, "Our first priority is milk production. I like pretty cows," he says, "but, I want them to milk first."

They have used Fayette a lot in the past and plan on giving him a rest. Using other Telestar sons is the plan for the future. They anticipate using Pride extensively this fall as well as some Nick. "And of course the young sires," they both cheerfully say.

The Farming Operation

This 1981 National Outstanding Guernsey couple are milking 110 cows, the most they have milked at one time. There are 70 tie stalls in the main barn, which houses the higher producers. The overflow of the herd is housed in the pole barn on a bedding pack. These are the lower-producing cows, older and stale cows. When the cows freshen, they are housed with this group for a week to 10 days until they can get around and the edema clears.

From Calves to Cows

The calves are raised in hutches and fed sour colostrom. At three months of age, they are vaccinated for IBR, Pasturella and wormed. Then they are moved to the heifer barn that the Nedrows built three years ago. The heifers in this barn are sectioned off by age. The barn is designed to house about 45 head.

The calves remain in this barn for about a year. Plenty of feed is kept in front of these animals so that all get a chance to eat. They get no grain after six months of age, just corn silage and good-quality alfalfa hay.

After a year, they move to the larger group as open and bred heifers and remain outside year-round. If the weather gets unusually bad, they are housed in the barn.

The Nedrows like to breed their animals to calve at 24 months of age or from 1,000 to 1,100 pounds in weight. "We try to get them into the milking string as fast as we can. Because of this, we may overfeed them," says Barb.

Six weeks before calving, the bred heifers are brought into the low-end milking group to get them used to the operation and started on some grain.

Currently, the Nedrows are challenged with a lack of condition on their second-lactation cows. When a high-producing three-year-old cow freshens, she does not have the weight needed to handle the stress. This is because she had to grow, milk and breed back as two-year-old. Because the cows do not have excess bodyweight, the Nedrows believe that they are losing some peak production.

To correct this, the Nedrows have moved to a total mixed ration (TMR). The higher-producing cows in the main barn are fed for an 80-pound production level. Although averaging close to 60 pounds per cow, the Nedrows believe that they need to overfeed the cows to get weight back on them. As soon as they started the TMR, the Nedrows noticed a jump in milk production. They have not seen much increase in bodyweight gain yet, but they think the summer heat may have been the cause.

The ration consists of haylage, corn silage, high moisture corn, soy distiller mix, cotton seed and some dry hay. In previous years they fed all dry hay but with more cows they have moved toward feeding haylage.

The cows do not have any pasturing except for a small exercise lot. They are in the lot every day for a few hours. Barb is better able to check heats there, too.

The dry cows are separated from the milking herd and are fed a different ration. It consists of a mixed-grass legume hay, 20 pounds of corn silage and a couple of pounds of high moisture ear corn.

All animals have access to water. A mineral mix is added to the feeds. Selenium and vitamins A and D are supplemented too. A yeast culture is added to the mineral mix. The Nedrows have high nitrate levels in their water and were experiencing reproductive problems and some early embryonic deaths. The combination of yeast in the TMR stabilizes the rumen fermentation and seems to reduces the effect of the nitrate.

Their nutrition work is done by a private consulting firm.

Management Practices

Bi-monthly herd health checks are done for pregnancies, vaccinations, post-partum checks, sterility work and anything else that needs attention. Like most dairy farmers, the Nedrows work quite closely with their vet who also does their embryo transfer work.

Feet are trimmed several times a year. Routinely each fall, the herd is vaccinated for nasalgen, pasturella, lepto and IBR. They dry treat every cow and administer selenium injections as well as A and D vitamins when cows go dry and again three weeks before they calve.

The milking procedure starts with a pre-dip, then each cow is individually dried with a paper towel. Very little machine stripping takes place. After the cow is milked she is post-dipped. Their somatic cell count is low, ranging from 100,000 to 150,000.

One of the management tools that they rely on heavily are customized DHI reports for cows and heifers. The information on these reports is updated monthly when the milk tester stops.

Kevin is present for every morning milking and does 70 to 80 percent of the evening milking with the help of an employee.

Decision Making Is Shared

Major decisions such as important matings and semen purchases are shared by Kevin and Barb. Barb takes care of herd health and heat detection. Kevin supervises the help, takes care of the crops and does the milking. "My brother, Bob Linehan, is a full-time employee handeling machinery maintenance and fieldwork," says Barb. One other full-time person and additional part-time employees are hired as needed to round out the workforce.

The Nedrows farm 650 acres of cropland. They participate in the government corn program. This year they have 220 acres of corn, 130 acres of alfalfa and 100 acres of freezer peas. They also grow some wheat for bedding and cash crop as well as 20 acres of fresh market sweet corn which they wholeasale and retail.

Kevin says that the crops are his way to break up the routine of milking cows all the time. His business of selling sweet corn and some vegetables is a sideline he enjoys. Along with some high school students they employ, he and his daughters pick from 500 to 600 dozen ears of corn each morning.

Other Activities

Besides milking cows and selling vegetables, Kevin currently serves as a delegate to the upstate milk co-op and is the committee chairman for the Eastern AI Guernsey Sire Committee. He is active with the cooperative extension service, involved with the agriculture programs and works with the county-level DHI division.

Both Kevin and Barb are very active with the New York State Guernsey Breeders' Cooperative. He is a director, while Barb is the treasurer. They actively participate and support state and national sales.

The herd is among the high Guernsey herds in the nation for milk production and ranks number two in the state of New York for milk and butterfat.

The Nedrow's farm has also been designated a "Dairy of Distinction." Designed to promote the dairy industry and dairy products to the consumer, this program recognizes farms that display cleanliness, a pleasant appearance and neatness. Page 28

NEW YORK FALL SALE

A Progressive Tradition

Saturday, October 17, 1987 1:00 p.m. (EST)
Cortland Sales Pavilion, Cortland, New York
Sale Pavilion Telephone (607) 836-6661

1987 New York Spring Top-Selling Individual
HANSENAREA NICK BINNY (VG-86)
Sold for $5,600 to Mark Erdman of Chenoa, Illinois and R. D. Wilson of St. Charles, Iowa.

A top consignment for 1987. A Nedrow Farms Telestars Lynx daughter out of an 86-point Choice with an MCD of +3,843M +245F +130P. Cora is a maternal sister to Jonkar Telestars Pride who is number three on the July Active-AI Sire Summary. She is due in November to Skytop. *J. Kevin Nedrow, Clifton Springs, New York.*

Approximately 30 head selling out of top AI Sires.

For Catalogs Contact

Sponsored by
New York Guernsey Breeders Co-op
RFD 4, Cortland, New York 13045
Telephone (315) 496-2281

GUERNSEY MARKETING SERVICE

Managed by
Guernsey Marketing Service
Michael Sprick, Karla Stockli
P.O. Box 27410, Columbus, Ohio 43227
Telephone (614) 864-2409

NEDROW FARM from page 27

Show Days Are Right Around The Bend

With three little girls, Kevin and Barb have not been as active on the tanbark trail as they were in the past. Their daughter Alicia is almost old enough to show and Barb would like to return to show ring competition.

They have bred and shown a Nedrow Farm-prefixed animal which ended in the All-American circle. Nedrow Farms Choices Lou was the 1979 Reserve All-American Senior Yearling. Another show winner, "Lahr," the dam of Lynx, was junior champion at the New York State Fair as a senior yearling and stood third at NGS-Harrisburg that same year. She competed in later years against Ripley Farms Skytop Dagney, placing second.

Nedrow's and the Breed's Future

Both Kevin and Barb are enthusiastic about the future. They are encouraged by the number of young people involved at the state and national levels. Kevin says that he is impressed with the resumes of the current young farmer applications.

"The breed also has more unity in it than it has had in a long time," says Kevin. "We are not scrapping like we were a few years ago."

"We have been preaching genetics for years," comments Kevin," and the people are finally starting to come around. You do not see all the homebred bulls being used like you did a few years ago."

The Nedrows use all the programs the American Guernsey Association offers, TPE, young sire programs and they are contract advertisers in the *Guernsey Breeders' Journal.* Kevin believes that there is a renewed incentive to improve the breed with the current staff, the latest sire summary and the young sire programs.

The biggest advantage to working with Guernseys now is the constant upward swing of genetics and the latest sire run. "We have the best young sire program of any breed," says Kevin. "And we are making the fastest progress of anybody as far as genetics go," adds Barb.

Barb thinks that the Guernsey cow is easier to work with than some dairy breeds and takes less feed to get the same kind of return. "The Guernsey requires a higher quality roughage than other breeds." Barb comments, "You have to be a good manager of good-quality feed. This is not a drawback because the dairyman should be making good quality roughage regardless of the breed."

Kevin believes that though the Guernsey breed lacks numbers and needs a little more strength, particularly in the front end, one advantage is, "We do not have any recessive traits to worry about."

Kevin believes that encouragment for people to work with the Guernsey cow needs to be started in the universities. "We need more research and information on Guernseys. People are more comfortable with black and whites because they are what universities are primarily handling. They need to start at the teaching level."

Barb believes that Guernsey breeders need to be willing to help each other out more. Breeders need to be willing to lend a hand when it comes to showing, registering or whatever else is needed by a fellow dairyman.

The future looks bright at Nedrow Farms. They are taking one step closer every day to that desired herd average of 700 pounds of butterfat and 16,000 or 17,000 pounds of milk. They are pleased with their heifer operation and the rate that the animals are growing. Someday Kevin would like to install a computer system tied in with the DHI of New York. But for now they are enjoying their daughters and working with their Golden Girls.

When you next are looking for top Guernseys, be sure to look for the Bigger, Better, Buckeye-Bred Brand!
Ohio Guernsey Breeders' Assn.
Martha Turley, Executive Secretary
1030 Marion Road, Mansfield, OH 44906
Telephone (419) 756-2571

These Sires Are Getting The Job Done For Us

AI-Proven Sires:

HOUSLEYS AFC DIAMOND - Daughters average 19,005M 749F ME
DENDELS ORCHARDS CHERIE CHUCK - Daughters average 17,230M 706F ME
FALCONS WISTAR PATRICIAN - Daughters average 17,015M 686F ME

Homebred Sires:

PRIDE N JOY FARMS F STAR - Daughters average 16,570M 701F ME
MUEHLING MEADOWS STAR FABIAN - Daughters average 16,975M 724F ME
PARKERS FABULOUS CLARK - Daughters average 16,700M 733F ME

Bulls On The Farm

PRIDE N JOY FARMS SA T STAR
7/87 GI: +752M +36F +$100 +$102CY, PDT +1.1, PTI +209; PI: +375M +17F +$48, PTI +101 By Telestar. Out of Pride N Joy Farms S Sherry Ann (EX-90) with records up to 21,610M 967F.

PRIDE N JOY FARMS BT NOAH
7/87 GI: +586M +24F +$71 +$71CY, PDT +1.0, PTI +151; PI: +591M +27F +$77 +$77CY, PTI +155. By Telestar. His 89-point Choice dam has records up to 20,210M and 791F.

PRIDE N JOY FARMS RH SUPREME
7/87 GI: +1,001M +19F +$84 +$50CY, PDT +1.4, PTI +164; PI: +856M +13F +$68 +$50CY, PDT +1.3, PTI +132. By Ron. His Jeans Jay dam with 21,380M 967F is VG-88.

PRIDE N JOY FARMS T CAPTAIN
7/87 GI: +1,136M +13F +$83 +$57CY, PDT +2.2, PTI +165; PI: +754M +24F +$81 +$75CY, PDT +1.0, PTI +282. By Telestar. His EX-93 Ron dam made 749F.

PRIDE N JOY FARMS NANS ABRAHAM
By Pride N Joy Farms SA T Star. His Ron dam made 17,620M 617F is scored VG-86.

PRIDE N JOY FARMS COMPLETE DISPERSAL

These five bulls will be for sale at the dispersal on Saturday, November 28, 1987. Sale will be at the farm. Watch for more sale details in the October Journal.

August RHA on 71 Cows 14,144M 4.3% 612F 3.5% 501P

PRIDE-N-JOY FARMS

THE PAUL RIEGEL FAMILY
9791 Lancaster-Circleville Road, Amanda, Ohio 43102
Telephone (614) 969-2166

The farm is located 11 miles East of Circleville, Ohio on State Route 188.

Visitors Welcome Anytime!

Impressive Cows . . .

REDROW FARMS CHOICES LANELLE (DG-81)
7/87 CL +506M +19F +$59 +$45CY CIT +0.9 CPI +113
7-10 365D 2X 24,180M 3.9% 936F 3.3% 791P
Lifetime to date 2,244D +118,260M 4.2% 4,863F MCD +4,649M +187F +104P. By Choice. Her dam has six records over 800 pounds of butterfat.

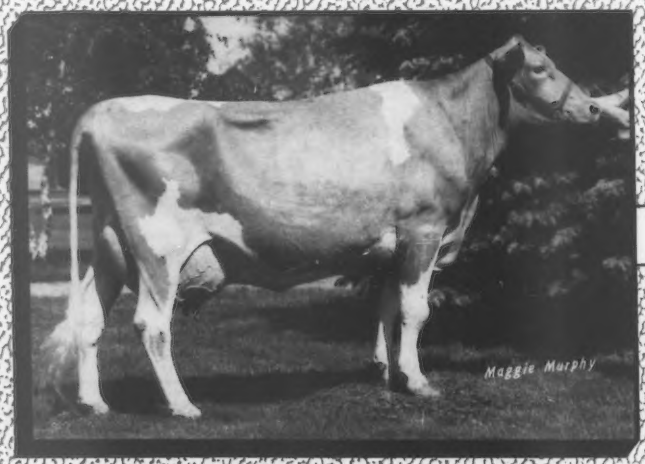

REDROW FARMS CHOICES NINA (EX-90)
7/87 CL +417M +23F +$61 +$47CY CIT +1.2 CPI +120
8-18 305D 2X 19,348M 5.2% 1,014F 3.3% 641P
MCD +2,716M +198F +66P. By Choice. Next dam made 117,900M 4,763F lifetime.

We Now Own His Dam
JONKAR TELESTARS PRIDE
7/87 PD +963M +39F +$117 +29P +114CY$ 63%R, PDT +0.8 53%R, PTI +234 60%R. Number three in the breed for PTI. His dam, **Bevjac Choice Clair** (86) has 7-03 365D 2X 22,730M 5.0% 1,128F and an MCD of +3,843M +245F. She is due in December to Fayette.

. . . And Their Sons

NEDROW FARMS TELESTAR LANCE
7/87 PD +1,046M +45F +$131 +35P +134CY$ 28%R
Ranks second in the breed for PD$ and PD CY$ values. Semen available through ABS.

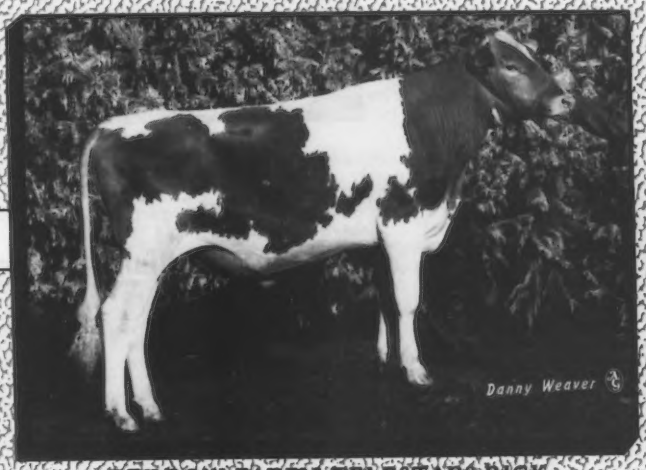

NEDROW FARMS TELESTARS NICK
7/87 PD +583M +29F +$80 +13P +70CY$ 64%R
PDT +1,4 54%R PTI +164 62%R
Semen available through Eastern AI and Sire Power.

We have always been proud of our cows. Now we have the added pleasure of bulls in AI with the Nedrow Farms prefix. Watch for more Nedrow-bred animals in the future.

August RHA 118 Cows 14,589M 4.6% 669F 3.6% 523P

NEDROW FARMS

Kevin and Bard Nedrow
Alicia, Katie and Abby

RD 2, Box 241
Clifton Springs, NY 14432

Telephone (716) 526-5134

Breeder of
GREEN RIDGE BIG SECRET

GREEN RIDGE FARM
LEE M. RIGGS AND FAMILY
1161 Volkman Road, Evansville, Indiana 47711
Telephone (812) 867-5035

RICHLANDS TELESTARS EDA (VG-82)
7/87 CI: +797M +32F +$96, CPI +188
RICHLAND FARM
TIM, DAVID AND JAMES HAYNES
0511 CR 40, Garrett, Indiana 46738
David (219) 357-4624 • Tim (219) 357-3464

SUN DALE FARM
GORDON G. TURNER
4135 South Hemlock Rd.
Hemlock, MI 48626
Phone (517) 642-5443
A Herd Established In 1908

An Active Member Of
Lake Central Guernsey Sires
WALNUT MANOR FARM
STEVE AND DALE KIRKLIN
8792 E. ML Ave., Kalamazoo, MI 49001
Telephone (616) 381-2774
Take exit 85 from I-94, S to 1st 4 corners, W 2 miles.

Peb • L • Brook • Farm
"A Commitment To Quality"
THE DOUG SANBORN FAMILY
12173 Teachout R 1
Manitou Beach, Michigan 49253
Telephone (517) 467-7102

CARR CREEK RON JAKE (1G169)
Semen available from LCGS and NOBA.
CARR CREEK FARMS
DEAN AND CAROLINE McKENZIE
Route 8, Box 717
Cleveland, Tennessee 37311
(615) 479-3997 or 472-0690

We invite your visit to talk Guernseys and enjoy some good Kentucky hospitality.
Branstetter Dairy
FOWLER BRANSTETTER FAMILY
P.O. Box 221, Edmonton, Kentucky 42129
Telephone (502) 432-5184

LOCUST HILL FARM
James S. Terhune • Harry Terhune, IV
3049 US 127N, Harrodsburg, KY 40330
Phone (606) 865-4022 or 865-4048

Four Winds Farm
"Home of 10 Excellent Cows"
WILLIAM & CLARK VILTER & FAMILIES
N56 W30020 Hwy. K, Hartland, WI 53029
Telephone (414) 367-2803

Make a
Big Splash
With DUKE

First Proof - Number 13 For PTI

UP A HILL T DUKE
7/87 PD +837M +27F +$90 44%R +21P +$80CY 44%R
PDT +1.8 37%R, PTI +189 43%R
DUKE is a Telestar out of a VG-88 Top Hornet with 4-01 17,650M 816F. He is number 13 for PTI among active-AI sires. Semen available through NOBA-Allied Genes.

An Established Success

DAN BA LEE CHOICE FUTURE
7/87 PD +814M +26F +$87 60%R +15P +$68CY 58%R, PTI +142 59%R
Semen available from NOBA-Allied Genes.

LCGS PRESIDENT
Walter Frahm
12580 Bradley, Frankenmuth, MI 48734
Telephone (517) 652-6615

AGA YOUNG SIRE ADMINISTRATOR
Erick Metzger
P.O. Box 27410, Columbus, OH 43227
Telephone (614) 864-2409

LAKE CENTRAL GUERNSEY SIRES
MAGS•LCGS•DGS•WGS

Meetings

California Guernsey Field Day

Arnold, Betty and Walt Kessler of Bay Meadow Farms in Galt, California, hosted the California Guernsey Field Day on March 28. A 4-H and FFA Judging Contest directed by area dairymen kicked off the event. Contestants judged one pedigree class, two calf groups and two cow classes.

The Fresno County 4-H team won the 4-H contest. Top individuals in the 4-H division were: High Senior Individual-Jennifer Drake from Fresno and High Junior Individual-Christina Kloser. Don Drake of Fresno coached the winners.

The Delta FFA Chapter topped their division. Damira Bechtold, coached by Bill Nochreiner of Delta, won the FFA contest.

Rosemary Cox of Auburn, won the adult division. Howard Jacobs from Herald presented Cox with the Jacobs Family Award for winning the adult division.

Following the judging competition, the California Guernsey Breeders Association held their 1987 Junior Guernsey Foundation Heifer Sale. The purpose of the sale was to promote Guernsey cattle among junior members.

Six calves averaged $416 with two Guernsey heifers selling for $540. Walt Kessler and Bill Andrade of Sacramento managed the sale. Bill Cox of Auburn was the auctioneer.

Hosts of the 1987 South Dakota Picnic were the Opdahls family (L-R) front row Tony, Nick and Troy; back row Dixie, Greg, Neal and Lisa.

South Dakota Annual Meeting and Picnic

By Tim Lindgren

Greg and Dixie Opdahl and family of Hayti, South Dakota hosted the state Guernsey picnic and annual meeting on July 19.

Following a picnic dinner, American Guernsey Association Fieldman Les Peckham from Fort Atkinson, Wisconsin, officiated a judging contest. He also directed a short judging workshop. This event ran in conjunction with the Hamlin County 4-H Judging School.

Winners of the contest were: Youth Division - Lee Van Hove of Freeman; Women's Division - Carmen Coyle; and Men's Division -Leonard Voorhees from Danvers, Minnesota.

President Richard Kasten of Hazel lead the afternoon business meeting. The membership agreed that dues would be charged in 1987 to cover 1988 meeting expenses. Charles and Mary Greenfield of Clear Lake, South Dakota, will host the 1988 picnic. Those present agreed the membership list would be used in rotation when selecting future picnic and meeting hosts.

Next, introductions were made. The association welcomed Merlyn and Karen Van Hove and family of Freeman, South Dakota, to the organization. They recently purchased Guernseys at the Grabau dispersal in Minnesota.

Peckham briefly discussed AGA programs and upcoming events. Officer team selected for 1988 is the same as 1987: President, Richard Kasten; Vice President Tim Lindgren from South Shore, and Secretary-Treasurer Chris Thue of Bryant.

Following the meeting, the Opdahls served ice cream and cake.

Where Is YOUR Name?

The following people have contributed to the **Guernsey Foundation** during 1987.

J.F. Cavanaugh
Betty Jacobs
Vermont GBA
Myron Erdman
Ralph Turley
Elmer Wirt

Thank You!

All Guernsey enthusiasts are encouraged to make a donation to the **Guernsey Foundation** today. More funds are needed to perpetuate the advancement of education and scientific research in the dairy industry as a whole. This donation helps the dairy community prepare for a better future. Invest in a brighter future for tomorrow's dairyman. Make a tax-deductible gift to the **Guernsey Foundation** (Federal ID Number 23-705-9684) of $10, $100 or $1,000. Remember, every contribution helps.

For More Information Contact A Foundation Officer

Erick Metzger, P.O. Box 27410, Columbus, OH 43227, (614) 864-2409

W. Lee Moore Jr., chairman, 1104 Praetorian Bldg., 1607 Main St., Dallas, TX 75201, (214) 748-2895

Daniel Brubaker, 150 W. Mosby Rd., Harrisonburg, VA 22801, (703) 434-4384

Myron Erdman, RR 1, Box 85, Chenoa, IL 61726, (815) 692-3090

Catoctin Guernseys
CLINT, JUDY, SCOTT AND MIKE PEASE
RD 4, Box 620, Leesburg, VA 22075
(703) 777-4539 or (703) 777-8447
Johne's Negative Herd
Breeding Stock Available

REGISTERED GUERNSEYS
Are Worth More!

A Better Dairy Employee Incentive Program

1. Analyze exact problem. The program's purpose should be as clear and specific as possible. "Workers are not motivated" is to vague. High levels of mastitis or calf mortality, poor insemination record and high absenteeism are specific labor-related challenges.

2. Determine if incentives are best solution. An incentive program should reward employees who produce excellent work and encourage others to improve. Poor work, assuming a person can do better, probably calls for discipline and not reward.

3. Link pay with performance. Many factors affect profits besides worker productivity. A milker, for instance, will soon be discouraged if no matter how diligently he or she uses mastitis prevention techniques, mastitis level fluctuates because of improper machine maintenance or environmental factors.

4. Anticipate loopholes. One classic problem is being so specific about one result that employees achieve it at the expense of other results. Some milkers, for example, view the extra time to use a new paper towel to dry cows as a delay at no extra pay. Reward employees for as many of the intended results as possible; you could place controls to prevent problems.

5. Determine which incentive is appropriate. Individual incentives link employee effort with a pay reward, but can foster individual gain at the expense of the group. A piece rate incentive can increase performance, but does not fit every situation. Small group and farm-wide incentives work better when it is difficult to separate individual contributions, or when you want to promote group cohesiveness.

6. Establish standards. Most employees understand that they might obtain a more favorable rate by not working fast until a firm wage is set. To avoid these problems, some farmers first do the work themselves or ask others they trust to do it, to find out what to reasonably expect from employees.

7. Attach dollars to performance. With a thorough understanding of what employees can do, you can determine what each performance improvement increment will mean in earning or reduced costs. If incentive amount is not enough, employees would not put any effort into reaching a goal. On the other hand, you can not pay more than you will save.

8. Determine base pay, if any. When an employee has many responsibilities but only one is involved in the incentive package, a smaller amount of total pay would form the incentive pay. Involvement should be proportional to the percentage paid.

9. Anticipate technological changes. A farmer probably wants to highly reward employees for a suggestion that improves performance, especially when the change is inexpensive. A tech-nological change introduced and financed by the farmer should probably not result in added pay to employees. Make any anticipated management or measuring changes before starting the program to avoid abuse and distrust.

10. Involve employees and explain changes. It is important to present the plan for employee review during planning, if possible, but a definite must before instituting. They are more likely to accept the challenge when involved. All employees involved need to know how their performance translates into dollars.

11. Try a temporary program first. Welcome employee input on how to make the program fairer. If the trial period is successful, set longer periods with management and employee evaluation at the end of each.

12. Give frequent feedback. Provide weekly feedback. Divide time into short periods so employees who do a poor job during part of the month do not loose the whole month's incentive pay, and their motivation. Give feedback in person, or post it in a highly visible area. Use a separate check for incentive pay.

13. Protect workers from negative consequences. In some programs, employees work no faster than an agreed-upon pace to prevent working themselves out of a job, protect slower workers and prevent employers from lowering the piece rate. Reassure them that employees will not be fired if they do not perform as well as others.

14. Frequently review program. Keep records and analyze results frequently. Consider production, employee satisfaction, absenteeism and turnover.

This article was adapted from a speech by Gregory Encina Billikopf, farm advisor for personnel management, University of Cal, that was printed in the March 1987 issue of Dairy Herd Management.

DAVIS'S FARM
BILL DAVIS
Route 2, Verona, MO 65769
Telephone (417) 498-6699

We'll show you Guernseys in the "Show-Me" state.
WAYMAR GUERNSEYS
WAYNE AND MARCHIA BLADES
MELISSA, RACHEL, SARAH AND EMILY
Route 1, Crane, MO 65633 • (417) 723-8123
Three miles North of Crane on Highway 13.

FRANKENBACH GUERNSEY FARM
The Search For Quality
Marvin, Kevin & Ross Frankenbach
RR 2, Hannibal, Missouri 63401
Telephone (314) 221-6843

Cow of the Month
LYNDALE RM DA BENITA (85)
5-10 353D 19,200M 4.2% 797F
4-08 362D 22,090M 4.4% 964F
MCD +3,693M +104F. A Maverick granddaughter, she has over 80,000M in four lactations.
Guernseys That Produce And Reproduce
LYNDALE FARMS
A. L. McCASKILL, JR., BOB BOYCE,
A. L. McCASKILL, III AND FAMILIES
Route 4, Bishopville, SC 29010
Telephone (803) 428-3496

SHADY VIEW VAL FABIE (VG-80)
7/87 CI: +400M, CIT +0.7, CPI +129.
MCD +2,369M +89F +73P
KINGSTREE FARM
Kenneth and Judy King and Family
RR 4, Box 325, Hutchinson, KS 67501
Telephone (316) 663-1470

We Believe In Guernseys!

These people are actively showing their confidence and faith in the Guernsey cow by advertising regularly in the *Guernsey Breeders' Journal*. The firms listed below have contract advertising the *Journal*. Why not join this progressive group today by promoting your top Guernseys and the breed on a regular basis in the *Journal*? Contact us at P. O. Box 27410, Columbus, Ohio, (614) 864-2409 for information on special contract rates and assistance with your advertising program.

*Echo Dell Farm, Kalona, IA
*Eljo Farm, Iowa City, IA
*Hesterberg's Registered Guernseys, Gifford, IL
*Mt. Ararat Farms, Port Deposit, MD
*Wing Brothers, Colfax, IA

MARTIN OAKS
Working To Improve Through Better Breeding
THOMAS LEE & FRANCES MARTIN
Route 1, Box 183C
Liberty, South Carolina 29657
Telephone (803) 261-6047 or 261-6002

SELECT SIRES INC
Move in the Right Direction
Pull Out and Save *Your* 1988 Directory!

Tomorrow's Genetics
Dawning Today

SELECT SIRES INC.

1988 Guernsey

7G179 PENDER

7G179 KELLOGG E CHOICE PENDER 592570

USDA Sire Summary (July 1987)	135 Dtrs. (86 Herds)			PGA-
Predicted Difference	**+1,151M**	**% Test**	**Lbs.**	**Rpt.**
Fat	**+$117**	**-.16**	**+33**	**84%**
Protein	**+$114**	**-.06**	**+34**	**82%**
Cheese Yield	**+$112**	Combined Fat & Protein	**+67**	RIP 62%
305d, 2X ME Dtr. Avg.	12,925M 4.5%	578F 3.5%	446P	
AGCC Type Summary (July 1987)				46 Appraised Dtrs.
PDT (77% Rpt.)			**+0.7**	**PTI +230**

*** High PD Milk Choice Son** *** Proof Climbing with 2nd AI Dtrs.**

*** Breed's Best for Rear Udder Width * Dairy with High Rear Udders**

Select Sires Linear			AGCC Predicted Difference for Appraisal Traits 3 2 1 0 1 2 3	
4	STATURE	Short 2.8	*	Tall
7	DAIRYNESS	Thick	*	1.5 Sharp
5	STRENGTH	Frail .6	*	Strong
7	BODY DEPTH	Shallow		NA Deep
4	THURL WIDTH	Narrow 1.0	*	Wide
4	PELVIC ANGLE	Hi Pins 1.6	*	Low Pins
5	LEGS (side)	Posty .3	*	Sickle
4	FOOT ANGLE	Low 1.3	*	Steep
5	FORE UDDER	Loose .3	*	Tight
7	R.U. HEIGHT	Low	*	.9 High
8	R.U. WIDTH	Narrow	*	2.0 Wide
6	UDDER SUPPORT	Weak .3	*	Strong
4	UDDER DEPTH	Deep 1.1	*	Shallow
5	TEAT PLACEMENT	Wide	*	.1 Close
5	MILKING SPEED			
5	DISPOSITION			

aAa: 641523 DMS: 12+1-6 Born: 2-11-78
Breeder: Kellogg Farm, Hickory Corners, MI

His Sire:
KELLOGG MINNIES CHOICE 580204

USDA (1/87) 11,074 Dtrs. (1,439 Herds)
PD (99% Rpt.) +$83 +644M +29F +14P
AGCC (1/87) 4,695 Appr. Dtrs.
PDT (99% Rpt.) +0.2 PTI +152

His Dam:
KELLOGG EMORY PENNY 2645389

Very Good (80)

1-11	305d	13,910M	4.5%	620F
3-4	305	19,430	4.1	804
4-5	340	21,132	4.1	875

S: SANDE HILL DOUBLE EMORY

PENDER Daughters:

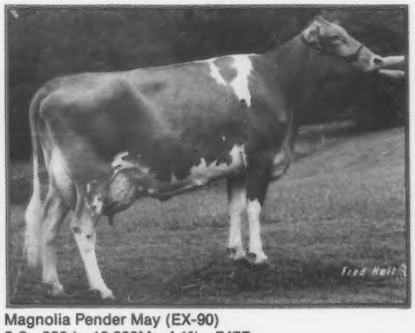

Magnolia Pender May (EX-90)
5-2 322d 18,000M 4.1% 747F
Owner: Mississippi State Univ., Mississippi State, MS

Jimco Penders Pixie (VG-85)
2-2 246d 11,994M 4.4% 532F 3.6% 428P (Inc.)
Owner: James Costello, Malone, WI

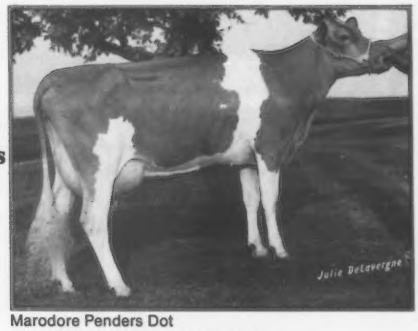

Marodore Penders Dot
Milked 65# and 69# on 1st two tests
Owner: Lee Kohler & Family, Baltimore, OH

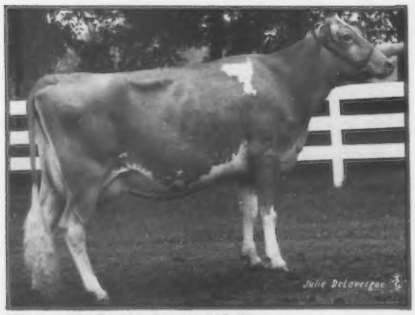

Klingendale Pender Starlet (VG-85)
4-3 301d 12,080M 4.5% 543F 3.5% 427P
Owner: David Klingensmith, Leavittsburg, OH

7G205 UTOPIA

7G205 UTOPIA PREMIER PLAYBOY 595801

USDA Sire Summary (July 1987)	24 Dtrs. (20 Herds)				PGA-
Predicted Difference	**+1,039M**	% Test		Lbs.	Rpt.
Fat	**+$112**	-.11		+34	**52%**
Protein	**+$107**	-.07		+28	**52%**
Cheese Yield	**+$104**	Combined Fat & Protein		+62	RIP 29%
305d, 2X ME Dtr. Avg.	13,600M	4.4%	597F	3.4% 466P	
AGCC Type Summary (July 1987)					9 Appraised Dtrs.
PDT (43% Rpt.)				**+1.3**	**PTI +227**

*** High PD Milk Premier Son** *** Very Correct Foot Angle**

*** Smooth Blending Fore Udders** *** Straightens Rear Legs**

Select Sires Linear			AGCC Predicted Difference for Appraisal Traits 3 2 1 0 1 2 3	
5	STATURE	Short .2	*	Tall
6	DAIRYNESS	Thick	*	.7 Sharp
5	STRENGTH	Frail	*	.4 Strong
6	BODY DEPTH	Shallow		NA Deep
5	THURL WIDTH	Narrow .2	*	Wide
6	PELVIC ANGLE	Hi Pins	*	.3 Low Pins
4	LEGS (side)	Posty 1.4	*	Sickle
6	FOOT ANGLE	Low	*	.9 Steep
6	FORE UDDER	Loose	*	.8 Tight
5	R.U. HEIGHT	Low .4	*	High
6	R.U. WIDTH	Narrow 1.0	*	Wide
6	UDDER SUPPORT	Weak	*	.0 Strong
6	UDDER DEPTH	Deep	*	1.0 Shallow
6	TEAT PLACEMENT	Wide	*	.3 Close
5	MILKING SPEED			
5	DISPOSITION			

aAa: 126 Born: 10-9-81
Breeder: Mark Witherspoon, Medford, NJ

His Sire:
WESTERN GLOW WISTAR PREMIER 585495

USDA (7/87) 4,322 Dtrs. (876 Herds)
PD (99% Rpt.) +$43 +184M +20F +13P
AGCC (7/87) 1,977 Appr. Dtrs.
PDT (99% Rpt.) -0.7 PTI +86

His Dam:
HART LANE HORNETS PRINCESS 2678151

Very Good (88) Gold Star Dam

1-11	365d	15,590M	4.7%	728F
3-2	365	19,480	4.2	816
4-7	327	24,280	4.4	1,065
5-6	365	17,850	4.3	773
6-8	361	21,240	3.7	796

S: CLOVELLY TOP HORNET

UTOPIA Daughters:

Green Ridge Playboy Frosty (VG-88)
3-1 199d 12,440M 4.7% 584F 3.3% 412P (Inc.)
Owner: Lee Riggs & Family, Evansville, IN

Oak Dell Freda (VG-88)
2-5 364d 17,370M 4.4% 756F 3.7% 637P
Owner: Alan Heitman, New Albin, IA

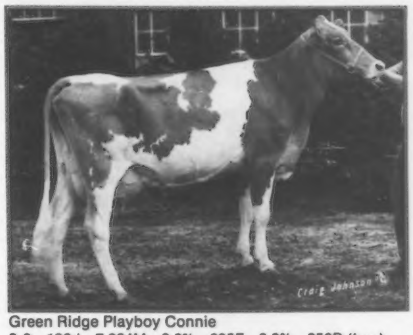

Green Ridge Playboy Connie
2-0 136d 7,824M 3.8% 295F 3.3% 256P (Inc.)
Owner: Todd Riggs, Evansville, IN

Jimco Playboy Prisca (VG-83)
1-11 331d 12,561M 4.3% 538F 3.5% 434P
Owner: James Costello, Malone, WI

7G198 ADRIAN

7G198 OLYMPIC VIEW PRINCE ADRIAN-TWIN 594898

USDA Sire Summary (July 1987)	58 Dtrs. (27 Herds)			PGA-
Predicted Difference	**+813M**	**% Test**	**Lbs.**	**Rpt.**
Fat	+$94	-.06	+30	69%
Protein	+$93	-.03	+25	68%
Cheese Yield	+$92	Combined Fat & Protein	+55	RIP 16%
305d, 2X ME Dtr. Avg.	13,341M 4.5% 606F 3.5% 467P			
AGCC Type Summary (July 1987)				25 Appraised Dtrs.
PDT (64% Rpt.)			-0.2	**PTI +177**

*** Superior Teat Placement** *** Very Correct Leg Set**

*** Excellent Udder Support** *** Stature Improver**

Select Sires Linear			AGCC Predicted Difference for Appraisal Traits 3 2 1 0 1 2 3	
7	STATURE	Short	*	1.2 Tall
6	DAIRYNESS	Thick	*	.5 Sharp
6	STRENGTH	Frail	*	.3 Strong
7	BODY DEPTH	Shallow		NA Deep
5	THURL WIDTH	Narrow .5	*	Wide
7	PELVIC ANGLE	Hi Pins	*	1.2 Low Pins
6	LEGS (side)	Posty	*	.1 Sickle
5	FOOT ANGLE	Low 1.0	*	Steep
5	FORE UDDER	Loose	*	.3 Tight
5	R.U. HEIGHT	Low .4	*	High
5	R.U. WIDTH	Narrow .5	*	Wide
6	UDDER SUPPORT	Weak	*	.8 Strong
5	UDDER DEPTH	Deep	*	.5 Shallow
8	TEAT PLACEMENT	Wide	*	2.2 Close
5	MILKING SPEED			
5	DISPOSITION			

aAa: 132564 Born: 10-15-80
Breeder: Myron Lancaster, Lynden, WA

His Sire:
HORNBACK FARM PRINCE EXTRA 586569

USDA (7/87) 1,745 Dtrs. (498 Herds)
PD (98% Rpt.) +$17 +13M +10F +0P
AGCC (7/87) 737 Appr. Dtrs.
PDT (98% Rpt.) +1.1 PTI +48

His Dam:
OLYMPIC VIEW M AUDREY 2667101

Excellent (93) Gold Star Dam

3-0	305d	16,650M	4.4%	731F
4-0	365	24,000	4.7	1,137
5-4	365	24,290	5.3	1,284
6-6	365	21,450	4.3	920
7-11	365	22,660	4.5	1,017
Lifetime:		124,980M	4.7%	5,873F

S: OLYMPIC VIEW B MAVERICK

ADRIAN Daughters:

Farview Adrians Mary (EX-90)
2-5 354d 16,111M 5.1% 823F 3.9% 634P
Owner: Sidney Patey, Reeseville, WI

Olympic View Ad Karla (VG-84)
2-4 178d 9,260M 4.6% 429F 3.5% 323P (Inc.)
Owner: Olympic View Farm, Lynden, WA

Florafarm Lindas A Adrian (VG-86)
3-4 365d 15,350M 4.2% 645F 3.6% 556P
Owner: Harold & Jim VanPatter, Glen Flora, WI

Olympic View Ad Bess (VG-87)
2-2 365d 18,560M 4.6% 864F 3.5% 651P
Owner: Olympic View Farm, Lynden, WA

7G204 BAKER

7G204 KENMIR NANCES BAKER ET 595783

USDA Sire Summary (July 1987)	44 Dtrs. (33 Herds)				PGA-
Predicted Difference	**+461M**	% Test		Lbs.	Rpt.
Fat	**+$80**	**+.10**		**+33**	**65%**
Protein	**+$71**	**-.08**		**+7**	**64%**
Cheese Yield	**+$67**	Combined Fat & Protein		**+40**	RIP 27%
305d, 2X ME Dtr. Avg.	13,272M	4.7%	626F	3.4%	453P

AGCC Type Summary (July 1987) — 18 Appraised Dtrs.
PDT (59% Rpt.) **+0.7** **PTI +151**

*** Outstanding Butterfat Test** *** Stature Improver**

*** Lovely Fore Udders** *** Steep Foot Angle**

Select Sires Linear		AGCC Predicted Difference for Appraisal Traits	3 2 1 0 1 2 3	
8	STATURE	Short	*	3.1 Tall
6	DAIRYNESS	Thick	*	.5 Sharp
6	STRENGTH	Frail	*	.9 Strong
7	BODY DEPTH	Shallow		NA Deep
5	THURL WIDTH	Narrow .9	*	Wide
6	PELVIC ANGLE	Hi Pins	*	.6 Low Pins
5	LEGS (side)	Posty 1.0	*	Sickle
7	FOOT ANGLE	Low	*	1.1 Steep
7	FORE UDDER	Loose	*	1.9 Tight
6	R.U. HEIGHT	Low .1	*	High
6	R.U. WIDTH	Narrow .1	*	Wide
6	UDDER SUPPORT	Weak	*	.9 Strong
6	UDDER DEPTH	Deep	*	.3 Shallow
5	TEAT PLACEMENT	Wide	*	.6 Close
6	MILKING SPEED			
7	DISPOSITION			

aAa: 612543 DMS: 13+3-5-2 Born: 6-24-81
Breeder: Ted &'Kenneth Renner, Dalton, OH

His Sire:
KELLOGG NANCES PRINCE 579650

USDA (1/87) 560 Dtrs. (210 Herds)
PD (96% Rpt.) +$49 +361M +18F +5P
AGCC (1/87) 225 Appr. Dtrs.
PDT (93% Rpt.) +0.5 PTI +91

His Dam:
PECKHURST LASSIE 2583375

Very Good (83) Gold Star Dam

3-6	359d	17,940M	4.4%	797F
4-7	365	17,300	4.8	823
5-10	365	17,620	4.8	841
7-1	365	23,513	4.5	1,066
8-7	365	19,720	4.2	828
Lifetime:		134,880M	4.5%	6,053F

S: KELLOGG MINNIES CHOICE

BAKER Daughters:

Marodore Bakers Dimple
3-1 242d 14,150M 5.3% 753F 3.4% 484P (Inc.)
Owner: Lee Kohler & Family, Baltimore, OH

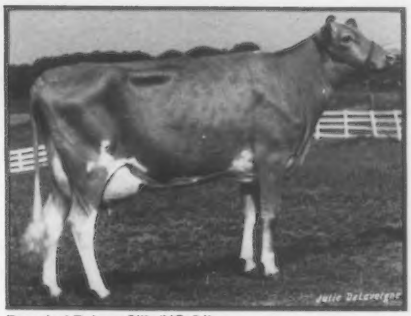

Renwind Bakers Silk (VG-84)
2-3 302d 13,400M 4.9% 650F 3.5% 474P
Owner: Ted Renner & Family, Dalton, OH

Marodore Bakers Applejax
3-2 224d 14,230M 4.7% 672F 3.3% 470P (Inc.)
Owner: Lee Kohler & Family, Baltimore, OH

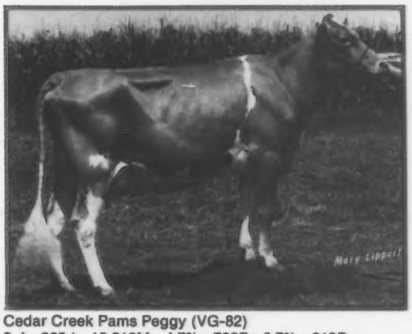

Cedar Creek Pams Peggy (VG-82)
2-4 365d 16,612M 4.7% 789F 3.7% 613P
Owner: Fred & Gary Wiepking, Brownsville, WI

7G184 ABLE

7G184 ROZELYN D M ERNIES ABLE 593413

USDA Sire Summary (July 1987)	68 Dtrs. (28 Herds)					**AGA SAMPLED**
Predicted Difference	**+776M**		% Test		Lbs.	Rpt.
Fat	**+$88**		**-.06**		**+28**	**71%**
Protein	**+$84**		**-.04**		**+21**	**66%**
Cheese Yield	**+$82**	Combined Fat & Protein			**+49**	RIP 11%
305d, 2X ME Dtr. Avg.	14,752M	4.5%	670F	3.5%	507P	
AGCC Type Summary (July 1987)						45 Appraised Dtrs.
PDT (68% Rpt.)				**-0.6**		**PTI +156**

*** Sires "Will to Milk"** *** Correct Teat Placement**

*** Adds Upstandingness** *** Sire of Class Leader Daughters**

Select Sires Linear			AGCC Predicted Difference for Appraisal Traits 3 2 1 0 1 2 3	
5	STATURE	Short	*	.3 Tall
7	DAIRYNESS	Thick	*	1.1 Sharp
4	STRENGTH	Frail 1.3	*	Strong
5	BODY DEPTH	Shallow		NA Deep
5	THURL WIDTH	Narrow .4	*	Wide
5	PELVIC ANGLE	Hi Pins 1.4	*	Low Pins
6	LEGS (side)	Posty	*	.7 Sickle
4	FOOT ANGLE	Low .7	*	Steep
3	FORE UDDER	Loose 2.1	*	Tight
5	R.U. HEIGHT	Low .9	*	High
4	R.U. WIDTH	Narrow 1.0	*	Wide
5	UDDER SUPPORT	Weak .5	*	Strong
5	UDDER DEPTH	Deep .2	*	Shallow
6	TEAT PLACEMENT	Wide	*	.2 Close
6	MILKING SPEED			
6	DISPOSITION			

aAa: 162534 DMS: 1-3+1/5 Born: 11-5-78
Breeder: Ernest Zabel, Startup, WA
Proven by: Western Guernsey Sires

His Sire:
OLYMPIC VIEW B MAVERICK 579953

USDA (1/87) 6,584 Dtrs. (989 Herds)
PD (99% Rpt.) +$44 +255M +18F +11P
AGCC (1/87) 3,373 Appr. Dtrs.
PDT (99% Rpt.) -0.4 PTI +85

His Dam:
ZABELS F W P DIXIE 2690121

Excellent (90) Gold Star Dam

3-0	365d	28,930M	5.1%	1,473F
4-2	307	27,710	5.2	1,445
5-3	362	23,590	4.3	1,022
6-5	365	28,300	4.1	1,153
Lifetime:		151,930M	4.5%	6,829F

S: FALCONS WISTAR PATRICIAN

ABLE Daughters:

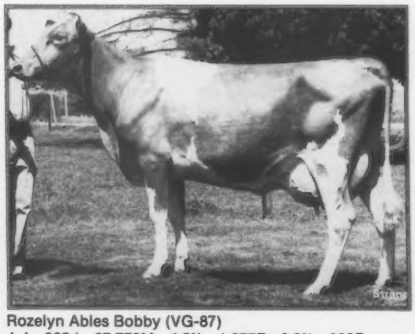

Rozelyn Ables Bobby (VG-87)
4-4 365d 27,770M 4.5% 1,277F 3.3% 933P
Owner: Rozelyn Farms, Lynden, WA

Rozelyn Ables Gigi (VG-87)
4-3 305d 20,240M 4.6% 929F 3.5% 701P
Owner: Rozelyn Farms, Lynden, WA

Rozelyn Ables Wileen (VG-87)
3-1 305d 17,010M 4.7% 792F 3.6% 609P
Owner: Rozelyn Farms, Lynden, WA

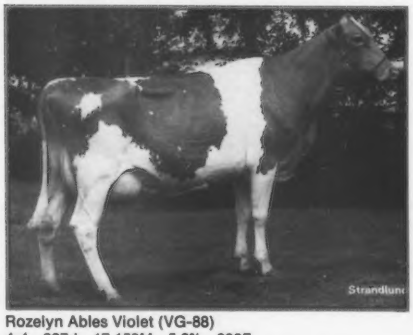

Rozelyn Ables Violet (VG-88)
4-4 337d 17,150M 5.2% 900F
Owner: Olympic View Farm, Lynden, WA

7G190 JAY

7G190 LONE PALM JEANS JAY 593968

USDA Sire Summary (July 1987) 308 Dtrs. (163 Herds)					PGA-
Predicted Difference	**+828M**	% Test		Lbs.	Rpt.
Fat	**+$79**	**-.14**		**+21**	**93%**
Protein	**+$74**	**-.06**		**+22**	**92%**
Cheese Yield	**+$72**	Combined Fat & Protein		**+43**	RIP 11%
305d, 2X ME Dtr. Avg.	12,595M	4.4%	560F	3.5%	437P
AGCC Type Summary (July 1987)					129 Appraised Dtrs.
PDT (91% Rpt.)			**+0.9**		**PTI +158**

*** Snug Fore Udders** *** Very Correct Teat Placement**

*** Exceptional Dairy Character** *** High Rear Udders**

Select Sires Linear			AGCC Predicted Difference for Appraisal Traits 3 2 1 0 1 2 3	
6	STATURE	Short	*	.0 Tall
7	DAIRYNESS	Thick	*	1.7 Sharp
5	STRENGTH	Frail .9	*	Strong
6	BODY DEPTH	Shallow		NA Deep
5	THURL WIDTH	Narrow .6	*	Wide
6	PELVIC ANGLE	Hi Pins	*	1.3 Low Pins
5	LEGS (side)	Posty .2	*	Sickle
5	FOOT ANGLE	Low .3	*	Steep
7	FORE UDDER	Loose	*	1.1 Tight
7	R.U. HEIGHT	Low	*	1.0 High
5	R.U. WIDTH	Narrow .6	*	Wide
7	UDDER SUPPORT	Weak	*	.2 Strong
7	UDDER DEPTH	Deep	*	.7 Shallow
7	TEAT PLACEMENT	Wide	*	.7 Close
7	MILKING SPEED			
6	DISPOSITION			

aAa: 213465 DMS: 5-6+5/1 Born: 11-6-79
Breeder: Raymond Orisio, Woodburn, OR

His Sire:
OLYMPIC VIEW B MAVERICK 579953

USDA (1/87) 6,584 Dtrs. (989 Herds)
PD (99% Rpt.) +$44 +255M +18F +11P
AGCC (1/87) 3,373 Appr. Dtrs.
PDT (99% Rpt.) -0.4 PTI +85

His Dam:
CLEVERLANDS NANCES JUDY JEAN 2562081

Excellent (92) Gold Star Dam

4-5	365d	31,990M	4.0%	1,288F
5-8	365	33,380	4.3	1,421
6-10	339	30,820	4.1	1,249
7-10	357	32,990	3.6	1,200
8-11	365	31,860	3.7	1,192
Lifetime:		266,915M	4.0%	10,656F

S: NORGERTS ROYAL NANCE

JAY Daughters:

Artie A Jay Silica (EX-94)
4-1 335d 27,847M 4.7% 1,321F 3.9% 1,091P
Owner: Leonard & Paulette LaRoche, Athens, WI

Myrtledales Jay Suzett (VG-86)
2-0 344d 18,190M 4.8% 876F 3.6% 657P
Owner: Perry Hamm, Newberry, SC

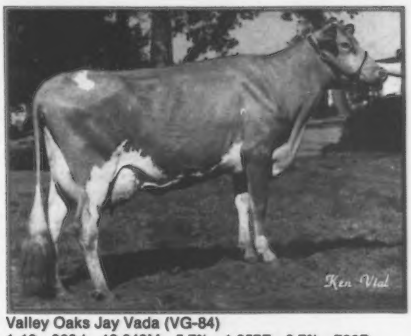

Valley Oaks Jay Vada (VG-84)
1-10 363d 19,040M 5.7% 1,057F 3.7% 708P
Owner: Valley Oaks Guernseys, Woodburn, OR

Our Homestead Jays Josie
3-2 362d 18,230M 4.3% 789F 3.5% 644P
Owner: Paul Delaet & Family, Houston, OH

7G263 MEL

7G263 SPRING WALK T H MEL 593638

USDA Sire Summary (July 1987) 33 Dtrs. (4 Herds)

Predicted Difference	**+433M**	% Test		Lbs.	Rpt.
Fat	**+$48**		**-.04**	**+15**	**34%**
Protein	**+$44**		**-.05**	**+10**	**34%**
Cheese Yield	**+$42**	Combined Fat & Protein		**+25**	RIP 16%
305d, 2X ME Dtr. Avg.	12,966M	4.8%	625F	3.6%	470P

AGCC Type Summary (July 1987) 26 Appraised Dtrs.
PDT (47% Rpt.) **+1.7** **PTI +110**

*** Top Type Improver** *** Outstanding Mammary Systems**

*** Breed Leader for Thurl Width** *** Adds Stature & Strength**

Select Sires Linear			AGCC Predicted Difference for Appraisal Traits 3 2 1 0 1 2 3	
8	STATURE	Short	*	2.1 Tall
7	DAIRYNESS	Thick	*	1.0 Sharp
8	STRENGTH	Frail	*	2.0 Strong
7	BODY DEPTH	Shallow		NA Deep
8	THURL WIDTH	Narrow	*	2.3 Wide
5	PELVIC ANGLE	Hi Pins .7	*	Low Pins
4	LEGS (side)	Posty 1.5	*	Sickle
6	FOOT ANGLE	Low	*	.6 Steep
7	FORE UDDER	Loose	*	1.1 Tight
7	R.U. HEIGHT	Low	*	1.6 High
7	R.U. WIDTH	Narrow	*	1.6 Wide
7	UDDER SUPPORT	Weak	*	1.1 Strong
6	UDDER DEPTH	Deep	*	.2 Shallow
8	TEAT PLACEMENT	Wide	*	2.3 Close
6	MILKING SPEED			
7	DISPOSITION			

DMS: 12+2-6 Born: 1-1-79
Breeder: Floyd Wachtel & Family, Big Prairie, OH
Acquired from: Carl Harting Jr. & Carl Fortkamp, Coldwater, OH

His Sire:
CLOVELLY TOP HORNET 575666

USDA (1/87) 2,762 Dtrs. (669 Herds)
PD (99% Rpt.) -$16 +205M -16F -10P
AGCC (1/87) 1,624 Appr. Dtrs.
PDT (99% Rpt.) +3.2 PTI -15

His Dam:
SPRING WALK FAYVORS MELINDA 2651614

Excellent (90)

2-8	347d	12,500M	5.0%	619F
3-11	303	13,130	4.9	645
5-2	273	12,370	6.0	737
6-2	299	13,220	5.4	709

S: HOUSLEYS DARI FAYVOR

MEL Daughters:

Gold Banner Mel Lucy (VG-88)
3-0 342d 13,570M 5.0% 674F 3.8% 521P
Owner: Carl Fortkamp, Coldwater, OH

Gold Banner Mel Pearl (VG-86)
2-1 365d 16,344M 5.3% 870F 3.8% 613P
Owner: Carl Fortkamp, Coldwater, OH

Gold Banner Mel Emily (VG-83)
3-2 305d 13,730M 4.9% 670F 3.3% 453P
Owner: Carl Fortkamp, Coldwater, OH

Gold Banner Mel Sunspot (EX-91)
3-1 365d 14,130M 5.7% 799F 3.8% 530P
Owner: Carl Fortkamp, Coldwater, OH

SUPER SAMPLERS

PGA

PROGRAM FOR GENETIC ADVANCEMENT

With the rapid genetic progress being made in the Guernsey breed today, the use of top pedigreed young sires in your herd has never been more important. Select's PGA is a highly organized, nationwide random sampling program. Four young Guernsey sires are sampled each year.

Your participation offers the benefit of milking the early daughters of tomorrow's elite sires as well as helping the breed continue its genetic advancement. PGA graduates like 7G205 UTOPIA, 7G179 PENDER, 7G198 ADRIAN, 7G190 JAY and 7G204 BAKER are testimony to the success of the Select young sire testing program.

Enroll your herd today and join satisfied Guernsey breeders.

"Being enrolled in Select's PGA for 10 years has definitely improved the genetic quality of our 48 cow operation. The young sire program allows the breed to advance genetically as fast as possible."

Lee Riggs
Evansville, IN

7G265 GOLDEN MEADOWS ADM NUCLEAR 599067

ETA: +$129 +842M +50F +27P +$128CY
PI: +$ 64 +467M +23F +12P +$ 59CY
Born: June 4, 1986 aAa: 312 DMS: 45+5-3
Breeder: Robert Dias, Stevinson, CA

His Sire:
WELCOME CHOICE ADMIRAL 590165

USDA (7/87) 968 Dtrs. (354 Herds)
PD (97% Rpt.) +830M -.03% +35F +$103
Protein (97% Rpt.) -.09% +18P CY +$88
AGCC (7/87) 513 Appr. Dtrs.
PDT (97% Rpt.) +1.1 PTI +199

His Dam:

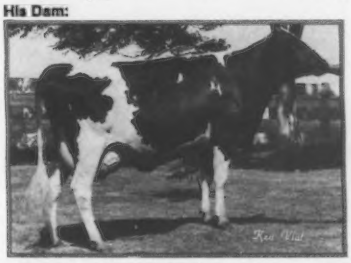

GOLDEN MEADOWS FABIAN NA NELL 2817084

Excellent (90) CPI +332
3-0 305d 28,130M 5.3% 1,504F 3.6% 1,021P
4-0 365 29,452 4.8 1,424 3.6 1,062
CI: (7/87) +854M +$155 +65F +$168CY +35P
S: GRANDVIEW WISTARS FABIAN

7G262 SHERMA ADMIRAL ELLENS ERICK-ET 598814

ETA: +$105 +758M +39F +22P +$101CY
PI: +$ 80 +630M +28F +17P +$ 74CY
Born: November 13, 1985 aAa: 126 DMS: 2-6+2-1
Breeder: Amy Sherman, Bellevue, OH

His Sire:
WELCOME CHOICE ADMIRAL 590165

USDA (7/87) 968 Dtrs. (354 Herds)
PD (97% Rpt.) +830M -.03% +35F +$103
Protein (97% Rpt.) -.09% +18P CY +$88
AGCC (7/87) 513 Appr. Dtrs.
PDT (97% Rpt.) +1.1 PTI +199

His Dam:

SHERMA TELESTAR HELEN ELLEN 2906720

Excellent (90) Gold Star Dam CPI +223
3-1 341d 13,540M 5.5% 740F 3.9% 533P
4-2 348 19,260 4.8 923 4.0 762
CI: (7/87) +685M +$107 +42F +$114CY +26P
S: MAURANA WIS TELESTAR

SUPER SAMPLERS

7G260 SPRING WALK ETTAS SERGEANT-ET

ETA: +$120 +885M +44F +22P +$109CY
PI: +$ 52 +455M +17F
Born: November 7, 1985 aAa: 213 DMS: 2-6+2-4
Breeder: Floyd Wachtel & Family, Big Prairie, OH

His Sire:
WELCOME CHOICE ADMIRAL 590165

USDA (7/87) 968 Dtrs. (354 Herds)
PD (97% Rpt.) +830M -.03% +35F +$103
Protein (97% Rpt.) -.09% +18P CY +$88
AGCC (7/87) 513 Appr. Dtrs.
PDT (97% Rpt.) +1.1 PTI +199

His Dam:

SPRING WALK LH ETTA 2742042

Excellent (91) Gold Star Dam CPI +278
6-0 365d 23,470M 5.6% 1,322F
7-2 365 26,710 5.3 1,376
CI: (7/87) +940M +$137 +52F
S: SPRING WALK LASSIES HORNET

7G256 MYOWN FORCEFUL 598752

ETA: +$113 +808M +42F +20P +$102CY
PI: +$ 47 +283M +19F + 2P +$ 34CY
Born: August 5, 1985 DMS: 56+6-1
Breeder: Myron & Mark Erdman, Chenoa, IL

His Sire:
RAEMELTON DEACONS FASHION 592763

USDA (7/87) 71 Dtrs. (46 Herds)
PD (76% Rpt.) +243M +.10% +23F +$52
Protein (75% Rpt.) -.11% -4P CY +$31
AGCC (7/87) 37 Appr. Dtrs.
PDT (75% Rpt.) -0.3 PTI +76

His Dam:

MED O BLOOM CHOICE FAITHFUL 2805683

Excellent (93) CPI +358
2-7 320d 20,110M 4.5% 904F
3-6 365 27,260 4.7 1,287 3.6% 978P
CI: (1/87) +1,373M +$174 +60F +$173CY +43P
S: KELLOGG MINNIES CHOICE

7G253 GOLDEN MEADOWS F W P ORANATOR 598533

ETA: +$102 +768M +37F +28P +$108CY
PI: +$ 59 +477M +20F +18P +$ 64CY
Born: May 4, 1985 aAa: 612
Breeder: Pauline Dias, Stevinson, CA

His Sire:
FALCONS WISTAR PATRICIAN 583873

USDA (7/87) 1,622 Dtrs. (441 Herds)
PD (98% Rpt.) +631M -.03% +26F +$77
Protein (97% Rpt.) +.05% +28P CY +$91
AGCC (7/87) 605 Appr. Dtrs.
PDT (97% Rpt.) -0.8 PTI +152

His Dam:
GOLDEN MEADOWS CHOICES O LOU 2827813

Very Good (87) CPI +256
1-11 298d 20,540M 5.5% 1,123F 3.8% 786P
3-1 305 26,249 5.5 1,435 3.7 952P
CI: (1/87) +905M +$127 +47F +$124CY +27P
S: KELLOGG MINNIES CHOICE

Grandam: Cleverlands Zenith Orpha Lee (EX-91)
6-11 365d 41,064M 4.1% 1,784F 3.8% 1,266P

Sires-In-Waiting

Code No.	Name	Reg. #
*7G208	Kenmir Premier Landon S: Western Glow Wistar Premier D: Peckhurst Lassie	595578
7G210	Clearbranch Jeans NP FLAME ET (d) S: Kellogg Nances Prince D: McDonalds Darimost Jean	596293
*7G213	Neslekcim Farms Forestar ET S: Maurana Wis Telestar D: Neslekcim Fortunes Jennifer	596064
*7G214	Berndts MC Jupiter S: Kellogg Minnies Choice D: Knight Farms Q Jewel	595824
7G216	Land of Living Jennys HONOR ET (d) S: Maurana Wis Telestar D: Keystone Big T Jennifer	596864
*7G218	Bernell Telestar Chester S: Maurana Wis Telestar D: Green Waves T H Cherie	596478
*7G219	Valley Set B T Lonnie S: Co Hill Farms T H Big Tex D: Sunnylane T Lovely Lonna	596476
7G221	Valley Oaks Beas BOUNTY S: Welcome Choice Admiral D: Lone Palm Corporal Belinda Bea	597028
*7G222	Valley Set H Hank S: Red Hill King Henry D: Valley Set Corp Hildie	596475
*7G224	Dan Ba Lee Choice Dusty S: Kellogg Minnies Choice D: Golden Gusher George Moondust	596620
7G225	Valley Set Emory HAL S: Wagners T H Emory D: Valley Set M Honda	596904
7G226	Shenmont Telestar SARGE ET S: Maurana Wis Telestar D: Clearbranch Choice Skippy	597080
7G228	FLF Telestar Ethel ELVIS (d) S: Maurana Wis Telestar D: Conovers Suzerain Ethel	591882
*7G229	Wheatland Telestar Jim (d) S: Maurana Wis Telestar D: Wheatland Choice Moonbeam	596486
7G230	Maple Leaf COMMANDANT S: Welcome Choice Admiral D: Pioneer Lane M Connie	597166
7G231	Yellow Creek BT BIONIC S: Co Hill Farms T H Big Tex D: Yellow Creek Choice Blossom	597319
*7G232	Raemelton Telestars Architect S: Maurana Wis Telestar D: Raemelton Hornets Adeline	597192
*7G234	Clover Jack N Prince Valentino S: Kellogg Nances Prince D: GR-Ollimac Choice Vickie	596944
*7G235	Five Star Admiral Skipper S: Welcome Choice Admiral D: Mt View Meadows TM Sweetie	597098
7G236	Tag Lane Tel SENSATION S: Maurana Wis Telestar D: Idle Neer R H Satin	597403
7G237	Shenmont Choice GOLDEN S: Kellogg Minnies Choice D: Emri Patrician Graces Glory	597285
7G238	Pride N Joy Farms BT MOSES ET (d) S: Maurana Wis Telestar D: Pride N Joy Farms K Choice Bee	597483
*7G239	Pierce Farms Admiral Shipmate S: Welcome Choice Admiral D: Pierce Farms O Sparkle	597526
**7G240	Shenmont Telestar Super ET S: Maurana Wis Telestar D: Clearbranch Choice Skippy	597078
*7G241	Yosts T H E Hickory S: Wagners T H Emory D: Yosts Telestar Tulip	597416
*7G242	Dado Telestars Magician S: Maurana Wis Telestar D: D C Maverick Maria	597543
7G244	Twin Brook Emory PIERRE S: Wagners T H Emory D: Twin Brook Tel Perri	597993
**7G245	Dendel Orchards Batch S: Falcons Wistar Patrician D: Dendel Orchards M C Duchess	597531
7G246	Renwind Admiral HOLIDAY S: Welcome Choice Admiral D: Spring Walk T Hope	598446
*7G247	Shenmont Telestar Montie ET S: Maurana Wis Telestar D: Broadview Farm Cyclone Mist	597919
*7G249	Wincrest Velmas Velstar S: Maurana Wis Telestar D: Win Crest TH Velma	597904
*7G251	Sande Hill Dixies Commander S: Idle Neer Rondas Hornet D: Shenmont Telestar Dixie	597927
**7G252	Land of Living R H Austin ET S: Idle Neer Rondas Hornet D: Keystone Big T Jennifer	597579
*7G254	Olympic View Adm Brave-ET S: Welcome Choice Admiral D: Robindell Top Bonnie	598517
7G255	Mona Lous Admiral KING S: Welcome Choice Admiral D: Mona Lous Maverick Jewel	598450
*7G257	FLF Admiral Icey Isaac-Twin S: Welcome Choice Admiral D: FLF Dusty Ippy Icey	598448
*7G258	Geo Mars Choice Pecos S: Kellogg Minnies Choice D: Geo Mars Fayette Prissy	598607
**7G259	Mara View Fayette Andrew S: Dutch Mill Telestars Fayette D: Merri Dales Mavericks Angela	598630
*7G261	Sildons WCA Ranger-ET S: Welcome Choice Admiral D: Trusil Maverick Ellen	598715
*7G264	Martin Oaks Fayette Mr Ben S: Dutch Mill Telestars Fayette D: Jonbon Choice Bea	599172

*Sampled in cooperation with AGA Sire Sampling Program
**Sampled with Breeder Syndicate Groups

DAIRY SIRE STAFF

Richard H. L. Chichester
Executive Vice President
& General Manager

Ronald Long
Vice President
Sire Procurement & Evaluation

Rodger Hoyt
Vice President
Progeny Testing

Charles Will
Sire Analyst

Scott Johnson
Sire Analyst

Robert LaSalle
Sire Analyst

Jeff Ziegler
Sire Analyst
Guernsey Sire Procurement

1987-88 GUERNSEY SIRE COMMITTEE

Daniel Brubaker
Harrisonburg, VA
VA-NC/SS

Jack Dendel
Allegan, MI
MABC/SS

James Costello
Malone, WI
EC/SS

Marvin VanMersbergen
Lynden, WA
AW/SS

INTERNATIONAL MARKETING

WORLD-WIDE SIRES, INC.
(Europe, Asia, & Africa)
Willard G. Clark
Hanford, CA
209-584-9281

Select Sires/Latin America
Jerry B. Fickel
Miami, FL
305-591-8181

CANADA
TRANSFER GENETICS, LTD.
Mark Comfort
Brinston, Ontario
613-652-2000

WE USE MVE TANKS FOR SAFE STORAGE
MVE

Select Sires: A family of 12 farmer-owned and controlled cooperatives

ALL WEST/SELECT SIRES
P.O. Box 507
Burlington, Washington 98233
Phone: 206-757-6093
Serving: Washington, Oregon, California, Northern Montana, Northern Idaho, Alaska, Hawaii, Western Canada
Archie Nelson, Manager
Herald Catlin, Marketing Director
Superior Sires
P.O. Box 1803
Turlock, California 95380
Phone: 209-667-8378
Tom Olson & Lloyd Vierra
Associate Sires, Inc.
P.O. Box 732
Turlock, California 95380
Phone: 209-632-8574
Will Amador

CACHE VALLEY/SELECT SIRES
1950 North Main
Logan, Utah 84321
Phone: 801-752-2022
Serving: Utah, Idaho, Wyoming, Nevada, Nebraska, Southern Montana, Colorado, South Dakota
Ferron Perkes, Manager
Ron Beal, Dairy Mkt. Coordinator
Colorado Cattle Services
P.O. Box 610
Platteville, Colorado 80651
Phone: 303-785-2212
Roger & Cookie Olsen

COBA/SELECT SIRES, INC.
1224 Alton-Darby Road
Columbus, Ohio 43228
Phone: 614-878-5333
Serving: Ohio, Texas, New Mexico, Arizona, Northwestern Pennsylvania, Oklahoma, Western West Virginia, Mexico
Wallace Erickson, Manager
Larry Neel, Director of Marketing
Charles Golightly,
Director of Southwest Area
Route 2, Box 839
Tyler, Texas 75704
Phone: 214-595-3781

EAST CENTRAL/SELECT SIRES
P.O. Box 191
Waupun, Wisconsin 53963
Phone: 414-324-3505
Serving: Southern Wisconsin
William Thompson, Manager
Alan Deming, Director of Marketing

EAST TENNESSEE ARTIFICIAL BREEDERS ASSOCIATION
3336 Tipton Station Road
Knoxville, Tennessee 37920
Phone: 615-573-0133
Serving: East Tennessee, South Carolina, Georgia, Western North Carolina
Don Ardrey, Manager
Gayle Carson, Dairy Coordinator
Arthur Nichols, Dairy Coordinator

KABA/SELECT SIRES
1930 Herr Lane, P.O. Box 22146
Louisville, Kentucky 40222
Phone: 502-425-1868
Serving: Kentucky, Southern Indiana, Missouri
Richard Caple, Manager
Howard Phillips
1258 E. Greenwood
Springfield, Missouri 65804
Phone: 417-881-7623

MABC-SELECT SIRES CO-OP., INC.
P.O. Box 23157
Lansing, Michigan 48909
Phone: 517-351-3180
Serving: Michigan, Northern Indiana, Northern Wisconsin
Kenneth Baushke, Manager
Cliff (Hap) Allen, Marketing Director

MIDSOUTH ANIMAL BREEDERS COOPERATIVE
P.O. Drawer BA
Mississippi State, Mississippi 39762
Phone: 601-323-3354
Serving: Mississippi, Louisiana, Arkansas, Kansas
Ernest Griggs, Manager

MINNESOTA/SELECT SIRES CO-OP., INC.
556 25th Avenue North
St. Cloud, Minnesota 56301
Phone: 612-259-6680
Serving: Minnesota
Lyle Kruse, Manager
Neal Grotsun, Dairy Coordinator

PRAIRIE STATE/SELECT SIRES
41W 394 Route 20
Hampshire, Illinois 60140
Phone: 312-464-5281
Serving: Illinois, Eastern Iowa
Raymond Hess, Manager
Mike Goggin, Business Manager

TABA/SELECT SIRES
Chester Stephens Rd.
Franklin, Tennessee 37064
Phone: 615-790-9914
Serving: Middle & West Tennessee, Alabama
Tim Riley, Manager

VIRGINIA-NORTH CAROLINA/ SELECT SIRES
P.O. Drawer 370
Rocky Mount, Virginia 24151
Phone: 703-483-5123
Serving: Virginia, Eastern North Carolina, Florida, Maryland, Delaware, Eastern West Virginia
R. Emory Brubaker, Manager
Wayne Dudley, Secretary & Treasurer
Jerrold Flora, Dairy Coordinator
John Forster, Dairy Coordinator
David McAuley, Dairy Coordinator

In non-member areas, contact:

SELECT SIRES INC.

Select Sires, Inc.
11740 U.S. 42
Plain City, OH 43064
614-873-4683

Especially For:

For Service Call:

Sales

Lizdan Hill Dispersal With Added Consignments

Selling for over $2,000 Jakes Darlin topped the Lizdan Hill Guernsey Dispersal held at the farm in Princeville, Illinois, on June 27. Robert Woodman from Janesville, Wisconsin, was the last to bid at $2,100 on this Welcome Choice Admiral daughter. The four-year-old with 2-5 365D 15,210M 821F 570P sold bred to Dutch Mills Telestars Fayette. Backed by an Eber Lea Farms Winston grandam with 822F, she was just one of the 85 registered Guernseys Dana and Elizabeth Stewart sold. The other six lots were added consignments.

Myron and Mark Erdman of Chenoa, Illinois, purchased the second high-selling individual, Lizdan Hill J Alene. Just three years-old, this McDonalds Jackpot daughter had 67.3 pounds of milk, 4.2 percent butterfat and 3.5 percent protein on her second test. She sold serviced in March to Dutch Mill Telestars Fayette.

The dispersal sale, managed by Guernsey Marketing Service (GMS) of Columbus, Ohio, averaged $692.89. Gary Estes of Ozark, Missouri, cried the sale and Audrey Wagner of Marissa, Illinois, read pedigrees.

The following is a complete summary of the sale and a listing of the individuals selling at $1,300 and above.

SUMMARY

No.	Head	Total	Average
36	Cows (4 SWD)	$32,353.00	$898.69
27	Bred Heifers	19,175.00	710.19
24	Open Heifers	11,525.00	480.21
91		$63,053.00	$692.89

Lizdan Hill Dairy Complete Dispersal, June 27, 1987, Princeville, Illinois.

Robert Woodman, Janesville, WI
Jakes Darlin (1-83) $2,100
S: Welcome Choice Admiral

Myron & Mark Erdman, Chenoa, IL
Lizdan Hill J Alene (2-84) 1,750
S: McDonalds Jackpot

Amy, John, Joe Gosser, Russell Springs, KY
Lizdan Hill Tel Sandy (9-84) 1,700
S: Maurana Wis Telestar

Wm. M. Askew, Hilmar, CA
Lizdan Hill Tel Pesky (10-83) 1,675
S: Maurana Wis Telestar
Lizdan Hill Tel Mary (11-83) 1,425
S: Maurana Wis Telestar

Kevin & Ross Frankenbach, Hannibal, MO
Lizdan Hill Ron Amour (11-83) 1,500
S: Idle Neer Rondas Hornet

Dan Myers, Lanville, IL
Lizdan Hill C India (2-85) 1,425
S: Brooknook Cyclone

Harold & Lonnie Grove, Carlock, IL
Lizdan Hill MC Puree (9-84) 1,300
S: Kellogg Minnies Choice
Lizdan Hill RH Rhoda (12-84) 1,300
S: Idle Neer Rondas Hornet

Steve Sywassink, Letts, IA
Lizdan Hill RH Inca (7-84) 1,300
S: Idle Neer Rondas Hornet

Pursley Guernsey Farm Complete Dispersal

Eighty-eight head of registered Guernseys were dispersed for an unprecedented

PGF Billy Maid - $2,600. Sale topper at the Pursley Dispersal. L-R Mr. and Mrs. Ray Pursley, Rolland and Debbie Stewart representing daughter Nicholas.

average of $1,127.84 at the Pursley Dispersal, August 8 in Springfield, Missouri. This is the highest averaging herd dispersal sale to date this year. Mr. and Mrs. Ray Pursley of Springfield owned and operated this exceptional herd of Guernseys. Thirty-four cows sold averaged $1,153.24.

Nicholas Stewart of Ava, Missouri, owns the sale-topper PGF Billy Maid, a four-year-old Kellogg Chiefs Billy daughter. This 90-point female made 3-0 22,540M 971F in 365 days and had a Modified Contempory Deviation (MCD) of +4,324M +138F. Selling for $2,600 she was due in August to Dutch Mill Telestars Fayette.

PGF Ronda Iowa, another Excellent four-year-old cow, was the second high-selling individual. Lavon Farms from Plano, Texas, purchased this Idle Neer Rondas Hornet daughter with 638F for $2,300. Bred to Wheatland Jupiter Playboy, she was backed by a Lyrene May Rose Prince grandam with 115,880M 5317F lifetime to her credit.

PGF Emory Margie, a two-year-old Wagners TH Emory has a history of milk behind her. Her Western Glow Wistar Premier grandam has a lifetime record of 123,630M 5,175F. Scored 89 points, "Margie" produced 17,890 pounds of milk and 818 pounds of butterfat in her first lactation. She was purchased by Clarence and Wanda Miller of Huntsville, Arkansas, for $2,000.

Don Morelli of Denair, California purchased PGF Fayette Penny, a Fayette daughter bred to Playboy, for $2,000. Her dam is a Very-Good Premier daughter with 18,510M 899F and a Modified Contempory Deviation (MCD) of +6,072M +293F +205P.

The largest-volume buyer at the dispersal was Nelson E. Faust from Loranger, Louisiana, buying 13 Guernseys for $16,075. Nine Guernseys were sent to Don Morelli for $9,650.

Three sires had offspring sell for a mean over $1,000. The group included four Rons averaging $1,425, eight TH Emorys averaging $1,300 and a mean of $1,088 for 13 Fayettes.

This dispersal was managed by Guernsey Marketing Service (GMS) of Columbus, Ohio. Gary Estes of Ozark, Missouri, auctioned the sale and Michael Sprick of Columbus, Ohio, read pedigrees. Kevin Frankenbach of Hannibal, Missouri; Bob Griggs Jr. of Seminole, Oklahoma; Audrey Wagner of Marissa, Illinois, and AGA Fieldman Les Peckham from Fort Atkinson, Wisconsin, served as ringmen.

The 30 animals selling for $1,300 or more and a complete summary follows.

SUMMARY

No.	Head	Total	Average
36	Cows (4 SWD)	$48,500.00	$1,347.22
17	Bred Heifers	19,525.00	1,148.53
35	Open Heifers	31,225.00	892.14
88		$99,250.00	$1,127.84

Pursely Farm Complete Dispersal Sale, August 8,1987, Springfield, Missouri.

Nicholas Stewart, Ava, MO
PGF Billy Maid (9-82) $2,600
S: Yellow Creek Tex Lane-ET

Lavon Farms, Plano, TX
PGF Ronda Iowa (11-83) 2,300
S: Idle Neer Rondas Hornet
PGF Ron Pamela (10-86) 1,400
S: Idle Neer Rondas Hornet
PGF Kelstar Marylee (4-86) 1,300

Clarence or Wanda Miller, Huntsville, AR
PGF Emory Margie (9-83) 2,000
S: Wagners T H Emory
PGF Cyclone Jennie (4-81) 1,650
S: Brooknook Cyclone

Don Morelli, Denair, CA
PGF Fayette Penny (9-85) 2,000
S: Dutch Mill Telestars Fayette

Nelson E. Faust, Loranger, LA
PGF Premier Bee (6-82) 1,975
S: Western Glow Wistar Premier
PGF Mavk Decca (8-82) 1,950
S: Olympic View B Maverick
PGF JCK Debby (10-83) 1,650
S: Jensgolden Choice Kellogg
PGF Emory Jewel(12-80) 1,625
S: Wagners T H Emory

Greg Frankenbach, Palmyra, MO
PGF Friday Danna (8-84) 1,800
S: Edisto Farms TH Friday

Don Cloe, Bentonville, AR
PGF Friday Iroquois (8-84) 1,675
S: Edisto Farms TH Friday

John M. Lizer, Gowrie, IA
PGF Sarge Imelda (6-85) 1,650
S: Shenmont Telestar Sarge-ET
PGF Magic Ilone (3-85) 1,650
S: Jensgolden Choice Kellogg

Stephen Stewart, Ava, MO
PGF Billy Margo (8-82) 1,600
S: Kellogg Cheifs Billy

Kenlee Calvin, Mt. Vernon, MO
PGF Cyclone Izie (9-81) 1,550
S: Brooknook Cyclone

R. Stanley Campbell, Stanford, MO
PGF Captain Ivry (6-84) 1,500
S: Schwinghamer Farm Captain
PGF Emory Ivey (11-84) 1,300
S: Wagners T H Emory

G & T Guernseys, Ozark, MO
PGF Tex Ilane (7-82) 1,500
S: Co Hill Farms T H Big Tex

Melissa Blades, Crane, MO
PGF Victor Jasmine (12-85) 1,450
S: Chedco Hornets Victor

Ralph S. Faustin, Loranger, LA
PGF Admiral Debbie (11-84) 1,400
S: Welcome Choice Admiral

Tom Konecky Jr., Wahoo, NE
PGF Fashion Ive (3-85) 1,400
S: Raemelton Deacons Fashion
PGF Lad Dora (2-83) 1,400
S: Sudona Kajo Lori Fayvor Lad

Matt Gage, Decatur, TX
PGF Emory Idol (6-84) 1,400
S: Wagners T H Emory

Clark Vilter, Hartland, WI
PGF Fayettes Idasue-Twin (5-85) 1,375
S: Dutch Mill Telestars Fayette

Johnny Chupp Jr., Inola, OK
PGF Allstar Ilah (11-84) 1,350
S: Branstetters Telestar All Star

Rilley & Giselle Stewart, Macomb, MO
PGF Bionic Maybloom (2-86) 1,350
S: Yellow Creek BT Bionic

Page 82

1987 Wisconsin State Fair Champions (L-R) -Amy Seager, Reserve Grand Champion Mountain Brook Big Tex Lorna, Dave Paris, Grand Champion Lyon Farms Tex Trudy, Ray Lindsey and Judge Truman Weaver.

Wisconsin State Fair

On August 12, Judge Truman Weaver of Goshen, Indiana, placed 76 Guernseys at the Wisconsin State Fair. Ray and Kay Lindsey from Walnut Corner Guernsey Farm of Bismarck, Illinois, exhibited the junior champion and grand champion individuals.

Lyon Farms E Pammy-ET, a stylish and correct spring-yearling heifer by Wagners TH Emory, walked away with junior champion honors. The winning fall-yearling heifer, Four Winds Billy Pandora, followed her with the reserve junior champion rosette. Clark Vilter of Four Winds Farm in Hartland exhibited the runner-up.

Weaver tapped the five-year-old Co Hill Farms TH Big Tex daughter, Lyon Farms Tex Trudy, as senior and grand champion female. The show's Best Udder Award went to Mountain Brook Big Tex Lorna, the first-place four-year-old Big Tex cow and reserve grand champion female.

Alvin and Roger Basse of Muskego, Wisconsin, bred and showed the Dutch Mill Telestars Fayette Wisconsin Champion Cow, Guernsey Grove F Nanna. The Basses were named Premier Breeder of this show.

The Clark and Joy Vilter Family of Four Winds Guernsey Farm tied with the Basses for Premier Exhibitor. A listing of the top three entries in each age group follows.

Spring Heifer Calf (4)

1. Kadence Franks Bam Bam, Jamie Dorn, New Glarus; 2. Wesgray Farout Marvel, Wesgray Guernseys, Viola; 3. Engelwood Baron Melody, Robert Engel, Shawano.

Winter Heifer Calf (4)

1. Wesgray Fayette Megan, Wesgray Guernseys, Viola; 2. GR Norths Patty, Allan Walter, Waukesha; 3. Regal Hills Fayette Lolla, Kenneth Clements, Stoddard .

Fall Heifer Calf (8)

1. Golden Dew Franks Kay, Travis Smith Lindsey, Bismarck, IL; 2. Four Winds Fayette Bodelle, Christina Vilter, Hartland; 3. Four Winds Fayette Okie ET, William Vilter, Hartland.

Summer Yearling Heifers (3)

1. Walnut Corner Fayette Lady, Travis Smith Lindsey, Bismarck, IL; 2. Lone Acres Fayette Fantasy, Lone Acres Farm, North Prairie; 3. Engelwood Telestar Unique, Robert Engel, Shawano.

Spring Yearling Heifer (9)

1. Lyon Farms E Pammy ET, Travis Smith Lindsey, Bismarck, IL; 2. Four Winds Emory Lucinda ET, James Vilter, Hartland; 3. Cozy Nooks F Charms, James Wendt, Waukesha.

Winter Yearling Heifer (4)

1. Four Winds Fashion Elite ET, Four Winds Associates, Hartland; 2. Cozy Nooks T Harmony, James Wendt, Waukesha; 3. Muffets Twin Acres Lucinda, Travis Smith Lindsey, Bismarck, IL.

KELLOGG'S

Proof of Excellence

JENSGOLDEN KELLOGG DEAREST
(EX-S2)
7/87 CI: +800M +20F +$76,
CIT +1.8, CPI +161
3-01 365D 21,250M 3.7% 777F 3.5% 739P
4-03 305D Proj. 21,070M 894F 680P
MCD +5,805M +110F +131P.

JENSGOLDEN CHOICE KELLOGG
7/87 PD +613M +27F +$78 59%R, $74CY, PTI +152
By Choice. His Gold Star Dam, Jensgolden Fayvor Kelsa (VG-84) made 17,904M 742F. His maternal grandam, also a Gold Star Dam, completed over 164,000M lifetime. She has two other daughters: an Excellent Maverick with 941F and an 84-point GSD by Top Hornet.

Kellogg daughters have correct feet and are tall, dairy individuals. "Dearest" is just one example of KELLOGG excellence. Semen available through Landmark Genetics, Tri-State and DGS.

THE WORLD PREMIERE MADISON, WI SEPT. 30, 1987

An Admiral granddaughter out of our 1983 HM All-American four-year-old cow with 15,360M and 851F sells. Consignment will sell two weeks fresh.

On US Highway 8

JENSGOLDEN JUNCTION

Dale and Teressa Jensen
Kirsten, Trent and Kent
Route 1,
Amery, Wisconsin 54001
Telephone (715) 268-8711

In Wisconsin's Beautiful INDIANHEAD COUNTRY

Fall Yearling Heifer (4)

1. Four Winds Billy Pandora, William Vilter, Hartland; 2. Four Winds Fayette Bestiny, Christina Vilter, Hartland; 3. Shady View Henrys Dorie, Travis Smith Lindsey, Bismarck, IL.

Junior Best Three Females (6)

1. William Vilter, Hartland; 2. Lone Acres Farm, North Prairie; James Wendt, Waukesha.

Dry Three-or-Four-Year-Old Cow (4)

1. Guernsey Grove All Star Tricia, Alvin & Roger Basse, Muskego; 2. Four Winds Fayvor Lola, Four Winds Associates, Hartland, 3. Strauch Farms Bright Liesel, Kenneth Clements, Stoddard.

Dry Aged Cow (1)

1. Red Hill M Marcey, William Vilter, Hartland.

Junior Two-Year-Old Cow (2)

1. Guernsey Grove S Paula, 1st BU, Alvin & Roger Basse, Muskego; 2. Walnut Corner Fayvor Jeanette, Travis Smith Lindsey, Bismarck, IL.

Senior Two-Year-Old Cow (11)

1. Four Winds Fayvor Betina, 1st BU, Christina Vilter, Hartland; 2. Lone Acres BT Tina, Lone Acres Farm, North Prairie, 3. Lone Acres Deacon Ilene, Lone Acres Farm, North Prairie.

Three-Year-Old Cow (8)

1. Shady View Dari Helen, Clark Vilter & John Galgowski, Hartland; 2. Guernsey Grove, 1st BU, Alvin & Roger Basse, Muskego; 3. Cozy Nooks E Mayblossom, James Wendt, Waukesha.

Four-Year-Old Cow (5)

1. Mountain Brook Big Tex Lorna, 1st BU, Travis Smith Lindsey, Bismarck, IL; 2. Shady View DF Strawberry, William Vilter, Hartland; 3. Wesgray Choice Butternut, Wesgray Guernseys, Viola.

Five-Year-Old Cow (2)

1. Lyon Farms Tex Trudy, 1st BU, Travis Smith Lindsey, Bismarck, IL; 2. Guernsey Grove All Star Bren, Alvin & Roger Basse, Muskego.

Aged Cow (2)

1. Middle Ground Gypsys Fortune, 1st BU, Alvin & Roger Basse, Muskego; 2. Lone Acres Fayvor Polly, Overall Production Winner, Lone Acres Farm, North Prairie.

Best Uddered Cow

1. Mountain Brook Big Tex Lorna, Travis Smith Lindsey, Bismarck, IL.

Best Three Females (7)

1. William Vilter, Hartland; 2. Alvin & Roger Basse, Muskego; 3. James Wendt, Waukesha.

Exhibitor's Herd (7)

1. William Vilter, Hartland; 2. Alvin & Roger Basse, Muskego; 3. James Wendt, Waukesha.

The 1987 All-American Contest is just around the corner. Picture *your* show winners. Entry deadline is Friday, November 20.

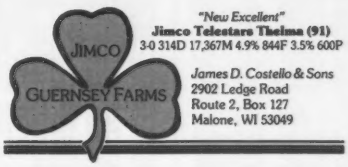

"New Excellent"
Jimco Telestars Thelma (91)
3-0 314D 17,367M 4.9% 844F 3.5% 600P
James D. Costello & Sons
2902 Ledge Road
Route 2, Box 127
Malone, WI 53049

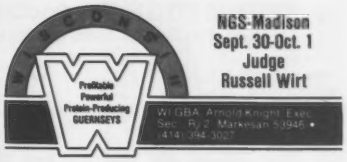

NGS-Madison
Sept. 30-Oct. 1
Judge
Russell Wirt

WI GBA, Arnold Knight, Exec. Sec., Rt 2, Markesan 53946 • (414) 394-3027

We believe in the progressive way to market milk . . . Cheese Yield Pricing!

MANY HILLS GUERNSEY FARM

LARRY AND AUDRIAN MCCABE
Route 1, Blair, WI 54616 • Phone (608) 525-7387
3½ miles South of Blair on Route 53

Watch for our consignments to the Louisville, KY sales.

TAG LANE FARM
THOMAS A. GRISWOLD FAMILY
N8934 River Valley Road, Ixonia, WI 53036
Telephone (414) 261-9067
Plan to visit our herd . . . visitors always welcome

WISPRIDE BAKER AUDREY (EX-90)
3-03 335D 18,030 920F 658P

Wispride Guernseys
CHARLES "PETE" KNIGGE & FAMILY
4577 Poygan Ave., Omro, WI 54963
Telephone (414) 685-5895

FLORAFARM ADAS LOIS (87)
6-02 365D 16,940M 4.7% 793F 3.5% 591P

FLORA FARM
THE VANPATTERS • Glen Flora, WI 54526
Harold & Virginia (715) 322-5593
Jim & Ann (715) 322-5570

Level Gold Farm

Level Gold Durango Idessa (VG-85)
2-10 318D 15,420M 5.0% 773F

THE JENSENS
Gene, Liz, Lyle and Neil
R 1, Balsam Lake, WI 54810
(715) 857-5405 or 5372

Official DHIR Production Records

(Received April 1986 to December 1986)

Herd Owner / Name Of Cow	Actual Record Age	Days	Milk	Fat	Pro.
WASHINGTON					
• WINTERS KENNETH J					
WIN CREST O GRACIE	6-07	305-2X	25920	1042	878
WIN CREST O GRACIE	6-07	339-2X	28020	1139	958
WINCREST VICTOR CINDER	6-06	305-2X	20210	901	730
WINCREST VICTOR CINDER	6-06	365-2X	21880	966	794
WIN CREST STINGER PAM	5-01	365-2X	20520	912	740
WIN CREST TELESTAR JAZZIE	4-06	305-2X	16090	826	669
WIN CREST TELESTAR JAZZIE	4-06	333-2X	16650	863	694
PLAINVIEW FARM MC DELORES	5-03	305-2X	22910	1049	795
PLAINVIEW FARM MC DELORES	5-03	365-2X	25330	1178	887
VALE VIEW FAYVOR DORIE	3-02	365-2X	18260	895	714
WIN CREST JACK REA	3-02	365-2X	16500	892	658
WIN CREST OFFICER SHARA	3-04	305-2X	21480	888	770
WIN CREST JACK GWENA	3-04	305-2X	16760	764	636
WIN CREST JACK GWENA	3-04	365-2X	18540	854	713
WIN CREST TELESTAR JASIPHINE	3-05	305-2X	16400	776	655
WIN CREST TELESTAR JASIPHINE	3-05	365-2X	18200	889	737
WIN CREST TELESTAR VIDA	4-05	305-2X	18240	758	662
WIN CREST TELESTAR VIDA	4-05	313-2X	18520	773	674
WIN CREST M JUDITH	3-03	365-2X	19290	803	644
FAR WEST PREMIER REGINA	4-02	305-2X	15780	765	582
WIN CREST JUPITER JOSIE	3-02	305-2X	15950	677	585
WIN CREST JUPITER JOSIE	3-02	315-2X	16230	692	596
WIN CREST O VIOL	3-06	305-2X	16470	678	589
WIN CREST O VIOL	3-06	365-2X	17970	757	652
TUMBLIN T TILLIES AMBER	2-01	305-2X	13770	682	469
WINCREST CHOICE ROKAY	2-01	305-2X	16450	721	513
WINCREST TELESTAR VELMAE	3-02	305-2X	22410	882	763
STROUSTON CHOICE INKA	4-00	305-2X	14920	774	581
STROUSTON CHOICE INKA	4-00	357-2X	15760	821	618
STROUSTON MIMI-TWIN	3-02	305-2X	18050	776	723
STROUSTON MIMI-TWIN	3-02	318-2X	18500	805	742
WINCREST VOLCANO REXNA	1-11	305-2X	14170	704	523
WINCREST CHOICE CLARA	2-00	305-2X	15070	740	573
WINCREST VOLCANO RONNIE	2-01	296-2X	14840	693	492
FIVE SONS DEMANDS AMY	2-01	305-2X	14470	665	521
FIVE SONS DEMANDS AMY	2-01	359-2X	16060	756	586
• KNIGHT KEITH					
KELAND FARMS CARLS DEE	10-05	305-2X	14680	719	522
KELAND FARMS CARLS DEE	10-05	365-2X	16750	814	597
KELAND FARMS DEACON LIBBY	5-09	305-2X	17860	840	649
KELAND FARMS DEACON LIBBY	5-09	320-2X	18450	870	670
KELAND FARMS CHOICE LUELLA	5-05	305-2X	16660	627	557
KELAND FARMS CHOICE LUELLA	5-05	365-2X	18520	721	624
KELAND FARMS HOLLERIXS NEICEI	4-06	305-2X	16660	676	540
KELAND FARMS HOLLERIXS NEICEI	4-06	349-2X	18360	749	599
KELAND FARMS JUPITERS DOT	4-02	295-2X	16720	644	551
KELAND FARMS JUPITERS JANET	3-05	342-2X	17900	716	605
KELAND FARMS RON DESERIE	2-02	305-2X	16190	637	551
KELAND FARMS RON DESERIE	2-02	328-2X	16190	675	555
KELAND FARMS ARTHURS LARKSPUR	2-03	305-2X	16260	659	557
KELAND FARMS LESTERS DALE	2-02	305-2X	15040	687	510
KELAND FARMS LESTERS DALE	2-02	345-2X	15860	736	546
KELAND FARMS TELESTAR LAURAJO	2-01	305-2X	13710	754	491
KELAND FARMS EXTRAS DARLEEN	2-03	305-2X	15400	654	510
KELAND FARMS EXTRAS DARLEEN	2-03	331-2X	16380	703	545
WEST VIRGINIA					
• CROWIN RICHARD J					
CROWINS PREMIER DAHLIA	4-02	290-2X	17260	721	598
WISCONSIN					
• GONSKE KENNETH L & ROBERT G					
PINECREST ACRES BOLDER SWEET	2-06	305-2X	15330	751	609
PINECREST ACRES BOLDER SWEET	2-06	365-2X	17640	874	703
• KAHL GARY					
NORTH SIDE BONNIES BRETT	5-06	305-2X	16990	789	616
VALLEY VIEW E SPICE	3-08	305-2X	15530	795	581
VALLEY VIEW E SPICE	3-08	361-2X	17000	883	645
VALLEY VIEW D. LORA	3-07	305-2X	16800	790	565
• LAESCH PHIL					
FAUVER HILL LANCE DARLANA	12-02	299-2X	15750	728	588
HICKORY GROVE F CHAMP DELITE	9-04	305-2X	17150	799	642
HICKORY GROVE F CHAMP DELITE	9-04	332-2X	17980	841	676
LAESCHLAND D RUBY	5-05	305-2X	19030	987	703
LAESCHLAND D RUBY	5-05	365-2X	21490	1109	801
LAESCHLAND CHOICE MARGIE	4-06	305-2X	15560	815	597
LAESCHLAND CHOICE MARGIE	4-06	339-2X	16170	855	625
LAESCHLAND CHOICE SABRINA	5-05	305-2X	21600	1059	827
LAESCHLAND CHOICE SABRINA	5-05	365-2X	24840	1237	969
LAESCHLAND F DOTTIE	4-07	305-2X	17530	865	678
RENJO ACRES PREMIER DOT	4-10	305-2X	20020	877	748
RENJO ACRES PREMIER DOT	4-10	358-2X	21880	962	829
LAESCHLAND P E MELISSA	3-10	305-2X	16160	866	625
LAESCHLAND P E MELISSA	3-10	329-2X	16800	908	655
LAESCHLAND HFB ROSEBUD	4-03	305-2X	20430	1013	715
LAESCHLAND HFB ROSEBUD	4-03	343-2X	21640	1089	768
LAESCHLAND CHOICE LYN	4-00	305-2X	14890	808	590
LAESCHLAND CHOICE LYN	4-00	316-2X	15140	823	590
LAESCHLAND CHOICE BIRDIE	4-00	248-2X	17690	817	701
LAESCHLAND CHOICE BIRDIE	4-00	324-2X	20380	957	825
FAUVER HILL CHOICE DOANNA-TWIN	3-10	305-2X	19270	875	714
FAUVER HILL CHOICE DOANNA-TWIN	3-10	348-2X	21040	977	796
LAESCHLAND HERO ANGEL	4-00	305-2X	18230	893	666
LAESCHLAND HERO ANGEL	4-00	365-2X	20730	1011	760
LAESCHLAND TELESTAR DARLEEN	3-01	288-2X	15930	712	582
LAESCHLAND BILLY RUTH	3-05	305-2X	13750	799	593
LAESCHLAND BILLY RUTH	3-05	320-2X	14090	823	609
LAESCHLAND TS ROZ	3-01	253-2X	14690	705	514
LAESCHLAND TS BISCUIT	3-03	305-2X	18290	891	691
LAESCHLAND TS BISCUIT	3-03	339-2X	19400	949	739
LAESCHLAND KH ROBERTA	3-02	305-2X	16990	726	552
LAESCHLAND KH ROBERTA	3-02	339-2X	17990	771	587
LAESCHLAND F ROSETTA	3-02	305-2X	19590	958	737
LAESCHLAND F ROSETTA	3-02	365-2X	21410	1058	823
GR-LAESCHLAND P CHRISTIE	3-02	305-2X	15600	734	602
LAESCHLAND BARON BELDA	3-02	305-2X	19120	908	710
LAESCHLAND BARON BELDA	3-02	329-2X	20030	962	750
LAESCHLAND EXTRA LOUISE	3-01	305-2X	17160	782	640
LAESCHLAND EXTRA LOUISE	3-01	313-2X	17420	797	660
LAESCHLAND TELESTAR DARLING	2-01	305-2X	14290	671	565
LAESCHLAND TELESTAR DARLING	2-01	365-2X	16730	805	672
LAESCHLAND CHOICE DAFFODIL	3-01	305-2X	16890	753	662
LAESCHLAND CHOICE DAFFODIL	3-01	331-2X	17700	796	701
LAESCHLAND FN BUTTON	3-00	305-2X	14420	761	566
LAESCHLAND FN BUTTON	3-00	326-2X	15050	798	584
LAESCHLAND CHOICE DORA	2-03	305-2X	16830	925	657
LAESCHLAND CHOICE DORA	2-03	322-2X	17540	974	689
NEW HOPE TELESTAR TINA	1-11	305-2X	14570	828	596
NEW HOPE TELESTAR TINA	1-11	305-2X	15240	897	622
NEW HOPE TELESTAR TINA	3-00	315-2X	15560	918	637
LAESCHLAND TS BETTE	2-02	305-2X	14370	807	589
LAESCHLAND TS BETTE	2-02	318-2X	14880	836	610
GR-LAESCHLAND FN BAMBI	2-03	305-2X	14360	709	522
GR-LAESCHLAND FN BAMBI	2-03	330-2X	15250	760	559
LAESCHLAND BF JUDY	2-00	305-2X	16460	709	607
LAESCHLAND BF JUDY	2-00	319-2X	16970	732	626
LAESCHLAND FREEDON ROSEBLOSSOM	1-11	305-2X	13260	714	497
LAESCHLAND FREEDON ROSEBLOSSOM	1-11	365-2X	15380	845	583
LAESCHLAND T BIRDSONG	2-00	305-2X	13440	670	538
LAESCHLAND T BIRDSONG	2-00	334-2X	14370	727	579
PR-LAESCHLAND FATVOR GINGER	5-06	243-2X	15230	449	553
PR-LAESCHLAND HFB GRETCHEN	6-03	305-2X	17380	933	658
PR-LAESCHLAND HFB GRETCHEN	6-03	343-2X	18280	992	701
PR-LAESCHLAND M CHRISTMAS	6-08	305-2X	18490	877	683
PR-LAESCHLAND M CHRISTMAS	6-08	317-2X	18960	899	701
PR-LAESCHLAND HERO SALLY	4-01	305-2X	16950	889	645
PR-LAESCHLAND HERO SALLY	4-01	365-2X	19200	1021	738
PR-LAESCHLAND MIDAS BERNADINE	2-04	280-2X	12400	603	465
• SMITH WARREN A					
CITY VIEWS EMORYS MYST	7-11	305-2X	16880	624	538
CITY VIEWS EMORYS MYST	7-11	365-2X	19400	722	626
CITY VIEWS MAV TAMMY-TWIN	6-03	305-2X	19380	799	669
CITY VIEWS MAV TAMMY-TWIN	6-03	365-2X	21750	920	765
CITY VIEWS MONITORS MARSHA	6-08	305-2X	17860	727	601
CITY VIEWS MONITORS MARSHA	6-08	328-2X	18800	773	638
CITY VIEWS PREMIER LOCKET	5-08	305-2X	14280	727	535
CITY VIEWS PREMIER LOCKET	5-08	360-2X	15820	786	593
CITY VIEWS PREMIER DEE	5-02	305-2X	16650	815	570
CITY VIEWS PREMIER DEE	5-02	319-2X	15040	837	587
CITY VIEWS CB MAXIE	5-04	305-2X	19130	721	616
CITY VIEWS CB MAXIE	5-04	318-2X	19630	743	634
CITY VIEWS Q MARTI	4-09	305-2X	13730	747	540
CITY VIEWS Q MARTI	4-09	365-2X	15440	847	619
CITY VIEWS PREMIERS TAM	4-06	305-2X	17610	721	608
CITY VIEWS PREMIERS TAM	4-06	365-2X	20240	847	713
CITY VIEWS CHIEFS ALMOND	4-02	305-2X	15510	764	580
CITY VIEWS CHIEFS ALMOND	4-02	330-2X	16230	804	615
CITY VIEWS TR POPPY	4-06	305-2X	18890	771	570
CITY VIEWS CHIEFS MICKEY ANN	3-07	305-2X	17570	729	585
CITY VIEWS CHIEFS MICKEY ANN	3-07	365-2X	20280	843	686
CITY VIEWS F JOY	2-04	365-2X	18530	652	572
• GOTLIBSON GORDON & HELEN					
NORTH SIDE CANDYS CRYSTAL	5-04	305-2X	13280	763	519
NORTH SIDE CANDYS CRYSTAL	5-04	356-2X	14620	843	572
LEVEL GOLD A SABRINA	4-11	305-2X	17240	822	599
LEVEL GOLD A SABRINA	4-11	336-2X	17770	852	626
• COSTELLO JAMES D					
JIMCO FANCYS FAN	4-11	305-2X	21570	909	726
JIMCO TELESTARS TIPPIE	3-01	305-2X	14590	725	534
JIMCO TELESTARS TIPPIE	3-01	365-2X	14700	725	539
JIMCO TELESTARS TAM	3-04	305-2X	18110	725	596
JIMCO TELESTARS THELMA	3-00	305-2X	16970	823	584
JIMCO TELESTARS THELMA	3-00	314-2X	17370	844	600
JIMCO CHRISTMAS CANDY	2-03	305-2X	14110	570	449
JIMCO CHRISTMAS CANDY	2-03	321-2X	14710	596	469
• HOARD W D & SONS CO					
DAIRYMAN MAVERICK JUDITH	6-06	305-2X	17870	860	610
DAIRYMAN DEACON ROSIE	6-05	305-2X	15810	765	571
DAIRYMAN DEACON ROSIE	6-05	306-2X	15850	767	572
DAIRYMAN CHOICE JOANNA	6-03	305-2X	18060	794	611
DAIRYMAN CHOICE JOANNA	6-03	318-2X	18490	816	629
DAIRYMAN MAVERICK DEBBILEE	6-02	305-2X	16270	698	570
DAIRYMAN MAVERICK DEBBILEE	6-02	306-2X	16300	700	571
DAIRYMAN PREMIER JADA	5-03	305-2X	17810	806	639
DAIRYMAN PREMIER JADA	5-03	327-2X	18220	827	657
DAIRYMAN TELESTAR JUDY	5-06	305-2X	18280	984	642
DAIRYMAN TELESTAR JUDY	5-06	319-2X	17780	1014	661
DAIRYMAN EXTRA FLIRT	5-06	305-2X	19970	917	661
DAIRYMAN CHOICE NANCY	4-11	305-2X	20610	939	658
DAIRYMAN CHOICE ROSABEL	4-01	267-2X	16290	647	496
DAIRYMAN EXTRA DANNY	4-09	305-2X	18140	801	600
DAIRYMAN CYCLONE DUSTY	4-02	305-2X	16080	825	602
DAIRYMAN CYCLONE DUSTY	4-02	352-2X	18260	899	655
DAIRYMAN BART ROSETTE	3-04	240-2X	12930	655	444
DAIRYMAN JUPITER LUELLA	3-00	305-2X	21150	982	709
DAIRYMAN JA DA ROSEBLOSSOM	3-01	305-2X	16510	789	576
DAIRYMAN JA DA ROSEBLOSSOM	3-01	365-2X	17500	844	620
DAIRYMAN PREMIER BELLE	3-02	305-2X	15300	746	566
DAIRYMAN PREMIER BELLE	3-02	309-2X	15410	751	570
DAIRYMAN PREMIER LOLLIE	3-02	305-2X	14910	731	547
DAIRYMAN PREMIER LOLLIE	3-02	352-2X	15800	780	585
DAIRYMAN TEX REVELRY	3-04	305-2X	17130	856	635
DAIRYMAN TEX REVELRY	3-04	306-2X	17160	717	627
DAIRYMAN PREMIER SYBIL	3-01	300-2X	14380	838	545
DAIRYMAN ADMIRAL SHIRLEY	3-03	305-2X	21220	854	646
DAIRYMAN MAVERICK LUANN	2-01	357-2X	17080	833	605
DAIRYMAN V JADALIA	2-03	305-2X	18660	817	679
DAIRYMAN CHOICE FLOWER	2-07	305-2X	19750	1034	663
DAIRYMAN CHOICE STARLET	2-03	305-2X	14530	652	518
DAIRYMAN CHOICE STARLET	2-03	322-2X	15190	686	545
DAIRYMAN CHOICE DOLORES	2-01	305-2X	13180	656	482
DAIRYMAN TEX ROSINA	2-00	305-2X	14420	659	477
DAIRYMAN TEX ROSINA	2-00	315-2X	14970	684	498
DAIRYMAN PATRICIAN DARLEEN	2-02	305-2X	14320	745	549
DAIRYMAN PATRICIAN DARLEEN	2-02	309-2X	14490	755	555
DAIRYMAN V DIXIE	2-04	305-2X	13030	690	456
DAIRYMAN V DIXIE	2-04	317-2X	13320	707	468
DAIRYMAN ADMIRAL DEBORAH	2-01	305-2X	17020	710	600
DAIRYMAN JA DA BOBBIE	2-01	305-2X	16550	638	526
DAIRYMAN JA DA BOBBIE	2-01	326-2X	17330	672	552
DAIRYMAN B FUTURE ROSETTA	2-03	305-2X	18260	738	569
DAIRYMAN FORTRESS ROSEWATER	1-11	305-2X	13900	686	496
DAIRYMAN FORTRESS ROSEWATER	1-11	350-2X	16420	768	554
DAIRYMAN FORTRESS BONELLA	2-00	305-2X	15560	656	477
DAIRYMAN RON SONIA	2-00	305-2X	14240	608	466
DAIRYMAN RON SONIA	2-00	353-2X	15260	662	510
DAIRYMAN RON DARLINE	2-00	284-2X	12540	645	460
DAIRYMAN DEACON DAFFOBELLE	1-11	305-2X	15550	716	513
• SCHWENNER GLEN					
FAUNROWS LOUISES LUCY	6-07	305-2X	16790	793	602
FAUNROWS JENNYLU	5-05	305-2X	18560	758	665
FAUNROWS WINSTON MALINDA	5-04	305-2X	19860	794	661
FAUNROWS TRAILBLAZER ANN	4-09	305-2X	17560	728	626
FAUNROWS EXTRA MARILYN	4-10	305-2X	18450	703	604
FAUNROWS MC STELLA	3-04	305-2X	17200	648	609
FAUNROWS MC STELLA	3-04	309-2X	17360	655	614
FAUNROWS MC KATE	2-00	305-2X	14170	599	462
FAUNROWS MC KATE	2-00	359-2X	15490	373	515
• GRISWOLD THOMAS A SR					
LIN ROSE C S CRISTY	10-05	292-2X	12940	673	558
VUNDERQUELLE ROBIN	7-09	283-2X	15010	778	547
LINROSE CHOICES ALICE	8-04	305-2X	20470	794	723
LINROSE CHOICES ALICE	8-04	365-2X	22820	902	826
LIN ROSE C T CORA	7-02	305-2X	17790	861	663
LIN ROSE C T CORA	7-02	322-2X	18180	879	679
TAG LANE DEACON LESLIE	5-07	272-2X	17130	893	687
TAG LANE P SYBIL	5-00	305-2X	18410	935	647
MEADOW LAWN BILLYS BECKY	4-04	305-2X	19000	838	670
TAG LANE BRIGHT BELL	4-02	305-2X	18620	769	642
TAG LANE BRIGHT BELL	4-02	351-2X	20130	843	701
TAG LANE TEL LILY	4-02	293-2X	13870	723	552
TAG LANE TEL VALORA	4-01	305-2X	17490	762	676
TAG LANE M LEE	4-08	292-2X	15870	791	587
FAMILY HILL FAVOR PRINCESS	3-00	365-2X	18570	852	685
GOLDEN RAE JADA HEIDI	2-07	305-2X	15010	649	529
GOLDEN RAE JADA HEIDI	2-07	365-2X	17560	773	628
TAG LANE TEL GLAMOUR	3-05	293-2X	18230	728	645
TAG LANE TEL BABETTE-TWIN	2-04	305-2X	17350	891	646
TAG LANE TEL BABETTE-TWIN	2-04	342-2X	18990	982	717
TAG LANE CHOICE STACY	2-02	365-2X	19250	793	689
TAG LANE CHOICE VERONICA	2-01	303-2X	15340	608	530
TAG LANE TEL LAURA	2-04	258-2X	13040	530	440
TAG LANE R H CLEO	2-01	305-2X	17130	714	611
TAG LANE R H CLEO	2-01	360-2X	19360	825	701
• HANSEN MR & MRS CLAYTON & SONS					
MARSHALLANE H ELLERY	9-08	285-2X	15730	774	514
MARSHALLANE CHOICE HAPPY	8-05	305-2X	16780	738	568
MARSHALLANE CHOICE HAPPY	8-05	307-2X	16800	739	570
MARSHALLANE T J COMET	6-09	305-2X	14940	816	576
MARSHALLANE C SUSIE	6-08	305-2X	17440	728	603
MARSHALLANE C SUSIE	6-08	344-2X	18790	798	655

MARSHALLANE FAYVOR WINNER	5-05	288-2X	16860	826	595
MARSHALLANE K EDEN	6-04	305-2X	18290	769	635
MARSHALLANE K EDEN	6-03	339-2X	19410	819	677
MARSHALLANE K CAMEO	5-03	305-2X	17580	910	624
MARSHALLANE C CAMEO	5-03	313-2X	17820	923	635
MARSHALLANE F CORA	4-04	285-2X	16780	771	651
MARSHALLANE J DOLL	5-00	305-2X	17440	869	683
MARSHALLANE MAY DOTTIE	3-04	299-2X	14040	790	574
MARSHALLANE P FINESSE	2-03	301-2X	15200	691	517
MARSHALLANE J HOLIDAY	2-06	305-2X	16110	679	570
MARSHALLANE J ANNE	2-01	305-2X	15630	680	596
MARSHALLANE J ANNE	2-01	359-2X	17560	785	682
PRALLE BERNARD & MARY					
FAUVER HILL CHOICE PRIDE	9-03	305-2X	20570	885	678
FAUVER HILL CHOICE PRIDE	9-03	339-2X	21610	945	725
LEADERS CHOICE FLO	8-06	305-2X	17400	827	563
LEADERS CHOICE FLO	8-06	365-2X	18870	905	619
MAUREEN TM MARCIA	8-01	305-2X	18260	773	611
MAUREEN TM MARCIA	8-01	353-2X	19010	810	642
MAUREEN TM MARCIA	8-03	305-2X	13410	583	438
FAUVER HILL T MARNELLE	8-08	305-2X	19490	812	627
FAUVER HILL T MARNELLE	8-08	365-2X	22070	909	711
FAUVER HILL CHOICE FRASEA	8-01	305-2X	17080	805	599
FAUVER HILL CHOICE FRASEA	8-01	365-2X	18760	895	677
PARADISE FARM ROXANNE	6-07	305-2X	16020	746	561
PARADISE FARM ROXANNE	6-07	365-2X	17640	820	624
LARRY K MAVERICK NOEL	7-00	305-2X	20020	1017	740
FAUVER HILL T H SABINA	7-01	274-2X	16410	761	621
VUNDERQUELLE TEENA	5-08	302-2X	14770	834	622
FAUVER HILL FAL GRETA	5-01	305-2X	18330	785	630
MUNGLES CHOICE CINDY	5-10	305-2X	20000	1046	752
MUNGLES CHOICE CINDY	5-10	365-2X	26320	1200	882
FAUVER HILL MAVERICK PRIZE	4-06	365-2X	21440	1018	845
FAUVER HILL SUPER LILLA	5-06	305-2X	18760	816	683
FAUVER HILL SUPER LILLA	5-06	358-2X	19770	857	725
FAUVER HILL TRANS ELENA	4-08	305-2X	18080	782	613
FAUVER HILL EXTRA ROCHELLA	4-06	305-2X	18700	801	671
FAUVER HILL EXTRA ROCHELLA	4-06	306-2X	18810	802	672
FAUVER HILL EXTRA ROCHELLA	5-06	191-2X	15730	627	524
FAUVER HILL CHOICE CHRISTINA	4-01	305-2X	19850	796	739
FAUVER HILL CHOICE CHRISTINA	4-01	354-2X	21380	879	814
FAUVER HILL TELESTAR FREDDIE	5-00	305-2X	23040	1025	758
FAUVER HILL TELESTAR FREDDIE	5-00	329-2X	24090	1080	798
FAUVER HILL P MELLY	4-05	305-2X	15730	708	535
FAUVER HILL P MELLY	4-05	321-2X	16150	731	550
HI Y CHICK	4-07	305-2X	20440	908	624
FAUVER HILL CHOICE BRITA-TWIN	4-00	305-2X	18300	830	598
FAUVER HILL DE MINNA	3-11	305-2X	16170	657	572
FAUVER HILL DE MINNA	3-11	328-2X	16890	689	601
FAUVER HILL CHOICE ELITA	3-08	305-2X	16710	734	578
FAUVER HILL EXTRA PATINA	4-07	220-2X	16300	676	567
FAUVER HILL TEL SALMA	3-11	305-2X	15940	769	585
FAUVER HILL TEL SALMA	3-11	338-2X	17100	839	632
FAUVER HILL TEL SULA	3-08	305-2X	16510	710	643
FAUVER HILL TEL SULA	3-08	323-2X	17090	742	669
FAUVER HILL DE DELPHA-TWIN	4-01	301-2X	17190	760	621
FAUVER HILL DE LORRY	3-11	305-2X	17870	778	616
FAUVER HILL DE LORRY	3-11	365-2X	19820	875	693
FAUVER HILL CHOICE ELLEN	3-11	305-2X	13950	775	544
FAUVER HILL CHOICE ELLEN	3-11	365-2X	15790	884	615
LAESCHLAND F BETTY LOU	3-00	305-2X	15920	667	582
LAESCHLAND F BETTY LOU	3-00	352-2X	17580	750	654
FAUVER HILL ATLANTIC BONNELLA	3-07	267-2X	17780	686	591
FAUVER HILL TEL PROMISE	3-04	305-2X	17570	837	693
FAUVER HILL TEL PROMISE	3-04	323-2X	18230	871	717
FAIRFIELD PREMIER STARLET	3-06	187-2X	12820	552	454
FAUVER HILL CHOICE LOETTE	2-07	305-2X	16870	666	543
GR-FAUVER HILL ADMIRAL HANA	2-07	305-2X	17100	784	668
GR-FAUVER HILL ADMIRAL HANA	2-07	331-2X	18260	836	714
FAUVER HILL PREMIER GIRALDA	2-07	305-2X	14590	718	540
FAUVER HILL PREMIER GIRALDA	2-07	317-2X	14940	738	554
FAUVER HILL BT BARBARA	2-09	305-2X	18660	787	595
FAUVER HILL BT BARBARA	2-09	324-2X	19430	836	635
FAUVER HILL TRANS BETHEL	2-10	305-2X	17370	669	563
FAUVER HILL TRANS BETHEL	2-10	365-2X	19840	785	660
GREEN VALLEY CHOICE FAIRY	2-08	305-2X	15000	685	550
GREEN VALLEY CHOICE FAIRY	2-08	365-2X	17640	828	655
FAUVER HILL CHOICE MARTELLA-TWIN	2-08	305-2X	15500	747	538
FAUVER HILL CHOICE MARTELLA-TWIN	2-08	365-2X	18020	885	638
FAUVER HILL TEL ODETTE-ET	2-10	297-2X	17830	775	643
FAUVER HILL BT LILLY	2-10	305-2X	18980	724	664
FAUVER HILL BT LILLY	2-10	343-2X	21010	808	740
PARADISE FARM ROSIE ANN	4-07	365-2X	20610	1081	779
WISCONSIN STATE COLLEGE AT PLATTEVILLE					
PLATEAUD EXTRA ANNIE	3-05	305-2X	14860	742	561
• BORGWARDT GERALD W					
FAIRVIEW TELESTARS PAT	4-11	365-2X	20320	781	686
FAIRVIEW B MAVERICK LYNNETTE	5-06	305-2X	16440	675	577
FAIRVIEW B MAVERICK LYNNETTE	5-06	335-2X	17570	724	622
FAIRVIEW ALWIGHTYS ANDREA	4-05	305-2X	16770	833	587
FAIRVIEW ALWIGHTYS ANDREA	4-05	318-2X	16960	844	596
FAIRVIEW DEACONS AGGIE	3-03	305-2X	19630	942	663
FAIRVIEW DEACONS AGGIE	3-03	306-2X	19680	944	665
FAIRVIEW DYNAMICS NICKEL	3-01	305-2X	13030	747	524
FAIRVIEW DYNAMICS NICKEL	3-01	311-2X	13190	758	530
FAIRVIEW TELESTAR NOBLE	3-02	305-2X	17360	831	613
GR-FAIRVIEW TELESTARS PAULA	2-01	305-2X	14110	578	458
GR-FAIRVIEW TELESTARS PAULA	2-01	322-2X	14610	603	476
GR-FAIRVIEW KENOS ANGIE	8-03	305-2X	18340	868	639
GR-FAIRVIEW KENOS ANGIE	8-03	365-2X	20730	993	733
FAIRVIEW TELESTARS NETA	1-10	305-2X	12830	617	483
FAIRVIEW TELESTARS NETA	1-10	333-2X	13800	672	490
FAIRVIEW ADMIRALS LACEY	2-10	305-2X	15920	743	505
FAIRVIEW ADMIRALS LACEY	2-10	354-2X	17460	818	569
FAIRVIEW NICKS JUDY	2-02	305-2X	12610	705	466
FAIRVIEW NICKS JUDY	2-02	343-2X	12810	719	474
FAIRVIEW TELESTARS LADY	2-02	305-2X	15430	785	581
FAIRVIEW TELESTARS LADY	2-02	316-2X	15690	799	593
• WEBENER ART					
FORESIGHT C TARA	3-06	305-2X	15300	793	565
FORESIGHT C TARA	3-06	365-2X	16530	859	619
• LAROCHE LEONARD & PAULETTE					
GONZIS ACRES HAZEL	5-03	305-2X	16290	785	610
GONZIS ACRES HAZEL	5-03	331-2X	17020	825	640
ARTIE A JAY SILICA	3-00	305-2X	22670	1109	878
• PETERSON DONALD T					
COULEE CREST VALTEAU LORA	8-08	305-2X	15220	836	510
COULEE CREST VALTEAU LORA	8-08	338-2X	15860	855	526
COULEE CREST DEACON EVA	5-09	305-2X	19110	937	724
COULEE CREST DEACON EVA	5-09	365-2X	21560	1060	826
• ZIRK DAVID					
ZIRKMEADS GLENORA	9-07	305-2X	15150	787	596
ZIRKMEAD BUTTERUM	4-09	305-2X	14940	780	613
ZIRKMEADS DAGNEY	4-08	305-2X	17450	895	644
ZIRKMEADS GAIL-TWIN	3-04	305-2X	17780	846	643
ZIRKMEADS GAIL-TWIN	3-04	348-2X	18320	716	643
ZIRKMEADS DANA	2-08	296-2X	13140	729	523
• JACOBS ROY E					
DUTCH HILL FAYETTES BEA	2-02	365-2X	18510	753	638
DUTCH HILL DAVID FAITH	2-02	281-2X	15520	663	537
• SCHUNAKER JOHN					
PIERCE FARMS H MIST	12-00	305-2X	14120	761	521
PIERCE FARMS Q SUNIE	8-08	305-2X	13300	757	512
PIERCE FARMS W VALERIE	8-02	305-2X	18030	765	595
PIERCE FARMS E EVELYN	4-09	259-2X	15390	658	530
PIERCE FARMS J SADIE	5-02	305-2X	17310	958	678
PIERCE FARMS O SPARKLE	5-00	305-2X	20190	966	700
PIERCE FARMS O SPARKLE	5-00	329-2X	21310	1017	742
PIERCE FARMS J JAYNE	3-10	305-2X	16910	833	618
PIERCE FARMS J JAYNE	3-10	317-2X	17370	862	637
PIERCE FARMS J VICKI	3-05	305-2X	16660	769	580
PIERCE FARMS J VICKI	3-05	323-2X	17140	793	600
PIERCE FARMS M SONYA	3-06	305-2X	18530	854	639
PIERCE FARMS M SONYA	3-06	316-2X	16900	877	655
PIERCE FARMS E SWEET	3-05	305-2X	15990	825	599
PIERCE FARMS E SWEET	3-05	354-2X	18070	939	677
PIERCE FARMS E MALITA	3-09	305-2X	19520	903	632
PIERCE FARMS E MALITA	3-09	329-2X	20010	925	622
PIERCE FARMS Q EDNA	3-05	305-2X	14250	789	523
PIERCE FARMS Q EDNA	3-05	317-2X	14640	816	539
PIERCE FARMS W P JEN-TWIN	2-06	305-2X	13680	731	552
PIERCE FARMS W P JEN-TWIN	2-06	320-2X	14270	766	578
PIERCE FARMS T S PINTO	2-06	305-2X	14270	663	537
PIERCE FARMS S SATIN	2-06	305-2X	16420	786	583
PIERCE FARMS S PILOT	2-03	305-2X	15510	710	541
PIERCE FARMS S PILOT	2-03	326-2X	16240	756	567
PIERCE FARMS H MABLE	8-09	305-2X	14990	874	569
PIERCE FARMS H MABLE	8-09	305-2X	18650	957	584
PIERCE FARMS H MAGGIE	8-10	354-2X	19690	999	621
• JENSEN DALE A					
JENSGOLDEN FAYVOR HERITAGE	8-05	357-2X	17800	1042	667
JENSGOLDEN TELESTAR BUTTERBITS	5-06	305-2X	16620	681	598
JENSGOLDEN TELESTAR BUTTERBITS	5-06	364-2X	18140	755	667
JENSGOLDEN MAVERICK KELLA	5-11	305-2X	18830	833	715
FAUVER HILL MAVERICK ROZELLE	5-08	305-2X	20910	819	744
FAUVER HILL MAVERICK ROZELLE	5-08	328-2X	21480	836	768
JENSGOLDEN MAVERICK ODELLE	5-02	305-2X	14230	763	525
JENSGOLDEN MAVERICK ODELLE	5-02	362-2X	15960	863	599
JENSGOLDEN TELESTAR OREO	4-07	305-2X	16770	784	593
JENSGOLDEN TELESTAR OREO	4-07	317-2X	17190	804	609
JENSGOLDEN EXTRA ZAPPY	3-08	305-2X	16780	843	647
JENSGOLDEN TELESTAR HOLIDAY	3-07	305-2X	16060	815	611
JENSGOLDEN TELESTAR HOLIDAY	3-07	335-2X	17160	877	656
JENSGOLDEN TELESTAR POLLIDENT	3-06	305-2X	15270	758	608
JENSGOLDEN TELESTAR POLLIDENT	3-06	312-2X	15500	772	619
SNIDERS JAMACIAS HARRIET	3-01	305-2X	15960	724	575
SNIDERS JAMACIAS HARRIET	3-01	306-2X	15980	725	576
JENSGOLDEN KELLOGG DEAREST	3-01	305-2X	19120	702	651
JENSGOLDEN KELLOGG DEAREST	3-01	365-2X	21250	777	739
• JASURDA FRANK					
ROYAL ACRES JASON DOREEN	7-07	305-2X	20900	831	702
ROYAL ACRES JASON DOREEN	7-07	365-2X	22920	925	780
JENSGOLDEN M DON GINGER	3-03	305-2X	14580	743	532
JENSGOLDEN M DON GINGER	3-03	365-2X	16890	863	626
• DOSCH EDWARD & GAIL					
BETTSWARDS HORNET ALMA	4-11	329-2X	19420	928	622
BETTSWARDS TELESTAR JEAN	4-04	305-2X	17630	756	605
BETTSWARDS TELESTAR JEAN	4-04	326-2X	18450	796	636
BETTSWARDS CHOICE BOOTS	3-07	361-2X	18670	797	681
BETTSWARDS HORNET ALVINA	2-06	303-2X	16170	697	541
• ALEXANDER MICHAEL					
TROLLBRIDGE SANDERS ROSY	3-02	296-2X	16770	606	544
TROLLBRIDGE JUPITER IRENE	1-11	303-2X	14830	662	503
TROLLBRIDGE EXTRA BEATRICE	2-01	305-2X	14910	638	511
GR-TROLLBRIDGE SANDERS SORGHUM	3-03	355-2X	17290	808	651
• LURVEY THOMAS & MARY					
FAIRVIEW TOP HORNET LORI	9-10	365-2X	23930	957	796
LAVON FARMS SWEET THING	7-09	305-2X	17940	1022	720
GERAR PRINCESS JILL	5-02	305-2X	18980	888	648
GERAR PRINCESS JILL	5-02	348-2X	20560	967	707
WAWASEE JUPITERS BERNOI	4-01	365-2X	22460	969	780
BOULDER VIEW WIN LORI-ET	3-10	305-2X	17130	772	606
BOULDER VIEW DE CHARMAINE	3-05	305-2X	18530	750	661
BOULDER VIEW DE CHARMAINE	3-05	365-2X	21380	872	774
• NELSON JOHN E					
MEADOW LANN E DOTTY	3-11	305-2X	14930	739	571
MEADOW LANN E DOTTY	3-11	335-2X	15760	781	607
MEADOW LANN A FRANNY	2-02	305-2X	15370	720	504
• MCCABE LARRY					
MANY HILLS TIPPIE	6-07	305-2X	14520	830	616
MANY HILLS TIPPIE	6-07	356-2X	15930	924	690
MANY HILLS P BEANIE	4-01	305-2X	16800	808	649
MANY HILLS P BEANIE	4-01	365-2X	19060	947	753
PR-MANY HILLS BETH	6-01	296-2X	15280	804	620
• BERMINGER DON & JAN					
PR-JANDON EXTRA GARNET	4-00	305-2X	16700	804	602
PR-JANDON EXTRA GARNET	4-00	332-2X	17240	832	625
PR-JANDON VOLCANO REILLY	3-02	305-2X	13610	761	538
PR-JANDON VOLCANO REILLY	3-02	315-2X	13830	774	548
• KIPP FREDERICK F					
LONE ACRES ART LISA	8-05	365-2X	21210	1066	811
LONE ACRES Q PAT	8-07	305-2X	19880	954	693
LONE ACRES Q PAT	8-07	358-2X	21330	1039	754
LONE ACRES FAYVOR GLORIA	5-08	305-2X	17270	831	627
LONE ACRES FAYVOR POLLY	6-03	305-2X	20600	1063	709
LONE ACRES Q TIFFANY	5-06	305-2X	20350	1014	733
LONE ACRES Q TIFFANY	5-06	365-2X	22860	1145	832
LONE ACRES DEACON FAITH	5-01	305-2X	16600	743	603
LONE ACRES DEACON FAITH	5-01	365-2X	19280	830	668
LONE ACRES HOLLY VIVID	4-04	305-2X	17850	778	634
LONE ACRES HOLLY VIVID	4-04	346-2X	18900	845	680
LONE ACRES Q TORA	4-02	305-2X	17210	881	648
LONE ACRES Q TORA	4-02	332-2X	18180	944	687
WAWASEE MARS BELINDA	3-08	327-2X	19500	879	696
WAWASEE MARS BELINDA	4-08	305-2X	21170	899	734
LONE ACRES CHOICE IVORY	4-08	305-2X	18020	829	699
SCHINDLEYS B TEX LISTEN	2-07	365-2X	19470	819	632
LONE ACRES SKYTOP TILLIE	2-03	305-2X	14690	726	547
LONE ACRES SKYTOP TILLIE	2-03	324-2X	15330	761	573
• WILLIAMS JOSEPH D					
KAY OF ROLLING MEADOWS	6-04	305-2X	20290	774	659
KAY OF ROLLING MEADOWS	6-04	313-2X	20530	783	669
MELISSA OF ROLLING MEADOWS	6-00	305-2X	18250	817	633
MELANIE OF ROLLING MEADOWS	4-04	305-2X	18680	926	679
MYRA OF ROLLING MEADOWS	4-01	305-2X	18000	906	684
MYRA OF ROLLING MEADOWS	4-01	319-2X	18500	936	706
GR-DELLA OF ROLLING MEADOWS	4-08	285-2X	17530	857	643
GR-DONNA OF ROLLING MEADOWS	2-11	294-2X	17400	768	590
GR-TAFFY OF ROLLING MEADOWS	4-10	305-2X	16470	833	664
GR-TAFFY OF ROLLING MEADOWS	4-10	354-2X	18090	908	729
GR-AMY OF ROLLING MEADOWS	3-11	305-2X	15570	804	579
GR-AMY OF ROLLING MEADOWS	3-11	319-2X	15990	824	597
MISTRESS OF ROLLING MEADOWS	3-03	305-2X	17180	814	679
DEBBIE OF ROLLING MEADOWS	5-03	305-2X	20370	852	708
DEBBIE OF ROLLING MEADOWS	5-03	325-2X	20950	877	732
GR-RAINBOW OF ROLLING MEADOWS	3-02	305-2X	15750	812	577
GR-RAINBOW OF ROLLING MEADOWS	3-02	325-2X	16830	872	618
MAGGIE OF ROLLING MEADOWS	2-11	305-2X	18530	827	601
KAREN OF ROLLING MEADOWS	1-10	305-2X	14790	618	468
GINNY OF ROLLING MEADOWS	1-11	191-2X	8840	378	307
DANE OF ROLLING MEADOWS	1-11	305-2X	14700	680	519
PR-RACHEAL OF ROLLING MEADOWS	1-04	305-2X	20940	963	748
PR-ROSA OF ROLLING MEADOWS	6-05	305-2X	21100	790	678
• WIDGE CHARLES					
BETTSWARDS WINNIES CHOICE ADA	8-11	305-2X	16390	787	542
MARSHALLANE C HOLLY	8-07	301-2X	13600	774	451
JENSGOLDEN MAVERICK ULTRA	6-09	305-2X	18700	870	625
PLEASANT VIEW M C FAIRY-TWIN	6-02	305-2X	14980	809	524
WISPRIDE TITANS VEGA	5-03	305-2X	17530	848	562
WISPRIDE TITANS VEGA	5-03	308-2X	17990	848	565
HARNESS FARMS SHAUNS ADELE	5-01	305-2X	18750	996	661
WISPRIDE CHOICES ALLIE	3-02	305-2X	18280	799	615
WISPRIDE BAKER AUDREY	3-07	305-2X	17170	864	620
WISPRIDE BT ANDREA	3-03	305-2X	15210	778	510
WYOMING					
• HOOPES LLOYD V					
TRIPPLE T FAYVORS ROSIE	6-08	327-2X	19610	759	631
TRIPPLE T ROSALIE WISTAR	5-04	298-2X	17040	810	656

Page 54

Win Crest III Highest Averaging Sale To Date In 1987

The third edition of the Win Crest sale, hosted by Ken and Carol Winters in Mabton, Washington, averaged $2,369.57. This sale, featuring 23 head on August 1, is the highest-averaging sale to date this year.

"One of the premier packages in the breed today," was how Auctioneer Doug Wilson of Shawano, Wisconsin, described the second lot into the ring, Sildons WCA May. This Welcome Choice Admiral heifer is out of Sildons Telestar May who ranked 23rd in the breed for Cow Performance Index (CPI) with a value of +272. An Excellent Maurana Wis Telestar daughter, the dam finished her 4-11 record with 22,870 pounds of milk and 1,041 pounds of butterfat in 305 days. Her Modified Contempory Deviation (MCD) was +5,754M +184F. The Olympic View B Maverick grandam had two records over 940F with lifetime production totals of 1,770D 100,630M 4.7% 4,680F. Bidding opened at $1,500 for this heifer carrying January genetic indexes of +938M +38F +$113 +$107CY, CPI +225. Fifteen bids later, the May Syndicate of Petaluma, California, became the buyer at $4,700. Donald V. Silacci of Sildon Farm in Petaluma, California, bred this heifer due in Janaury that did not make the trip to Washington.

Traveling from Clifton Springs, New York, to the sale was Nedrow Farms Nick Lira, the high-selling cow of the day at $3,500. J. Kevin Nedrow consigned this Nedrow Farms Telestars Nick daughter which freshened in late July and was milking over 70 pounds at saletime. In the top 60 of the breed for CPI, she produced 17,570M 4.7% 828F 3.5% 613P in 365 days as a junior two-year-old cow. Her 83-point Lyrene Wistar Deacon dam had two records over 745F while the Very Good Clovelly Top Hornet grandam made 763F. The next five Very Good dams produced over 90,000 pounds of milk during their lifetime. Ernest Berousek and Ray Orisio of Yukon, Oklahoma, invested in this extremely dairy individual from a strong maternal line. Her Merit Fortune Agni heifer calf was purchased by Russell Wirt of Lewiston, Minnesota.

Kathy Wachtel of Big Prairie, Ohio, purchased a potential fourth generation Excellent individual for $3,050. Art Winters of Prosser, Washington, bred and consigned Win Acres Fayette Betsy, an April Dutch Mills Telestars Fayette yearling out of Win Crest Volcano Berry. Known as the breed's youngest 95-point cow, this Win Crest Hornets Volcano daughter has records up to 16,250M and 763F. The grandam, scored EX-91, made 742F. The third Excellent dam has a top lactation of 950 pounds of butterfat.

Out of a dam with over 100,000 pounds of milk to her credit, an Excellent Will O West TH Jolly daughter also sold for $3,050. Projected to 15,180M as a junior two-year-old cow, Hill Krest Jolly Charm sold to Deloy Hawker of New Plymouth, Idaho, bred to Fayette. This lot had three Very Good sisters as herdmates in the Derry Hawker herd of New Plymouth, Idaho.

An extremely tall, deep-bodied individual with a snug udder was the first animal to sell. Milking over 60 pounds after being fresh five months, this Excellent four-year-old Lone Palm M Generator daughter was consigned by Joe S. Payne of Vale, Oregon. Pedigree Reader Erick Metzger of Columbus, Ohio, stated, "What a package to start the sale...she is one whale of a cow." Wilson added, "She will walk the tanbark." Vale View Generator Plush sold for $3,000 serviced to Valley Oaks Jeans Jetstar. Her new owner is Joe Pritzl of Fruitland, Idaho.

First Lots Sell for Guernsey Gold Heifer Sale

At the conclusion of the Win Crest III Sale, two animals were sold as part of the 1987 Guernsey Gold Heifer Sale and Production Contest. Six other animals for this contest will be sold in Louisville, Kentucky, this fall. In 1990, these eight animals will compete for production awards based on four-percent, fat-corrected milk (FCM).

Carolyn Josi of Tillamook, Oregon, became the first buyer of a Guernsey Gold Heifer Sale consignment. Josi invested $1,150 in Valley Veue F Lorna consigned by Staehely Brothers of Oregon City, Oregon. This yearling Fayette daughter is out of a Telestar that is in the breed's top 150 for CPI. As a junior two-year-old, the 81-point cow made 682F and was milking over 90 pounds per day in her second lactation.

Out of a Falcons Wistar Patrician scored 86 points with records up to 18,630M and 829F, Wincrest Volt Jola was struck-off for $850 to Laurie Knight of Prosser, Washington. Ken Winters bred the Win Crest Vels Big Volt daughter that sold bred to Win Crest Rons Valuable, a Western Guernsey Sires young sire.

This event encouraging youth participation was approved by the American Guernsey Association Board of Directors in November 1986. (Complete rules for the contest appeared in the February 5, 1987 *Guernsey Breeders' Journal* on page 48.)

Other Sale Events

On July 31, the day before the sale, consignors, buyers and spectators had the opportunity to view the sale cattle and the Win Crest herd. A barbecue featuring ribs and baked beans took place at dusk. Following the meal, Ken Winters introduced his family, parents and several relatives that had assisted with the sale preparation.

On behalf of the AGA, Erick Metzger briefly recapped the positive events occuring in the Guernsey breed. Carol Winters then announced the 1987 Pacific Northwest Guernsey Queen, Zenia Edwards from Five Star Farm in Oakville, Washington. Edwards passed sales slips during the sale.

Once again, Ken Winters approached the podium to thank the consignors, encourage people to buy animals the next day and commended Mr. and Mrs. Joe Chamberlin and Erin Lancaster for all of their help with the sale cattle.

Jay Lancaster of Ferndale, Washington then read the pedigree on each animal as she paraded through the sale

Nedrow Farms Nick Lira $3,500 (L-R): Doug Wilson, Barb Nedrow, Todd Winters and Mike Lancaster representing buyer.

Win Acres Fayette Berry $3,050 (L-R) Erick Metzger, Ken Winters, Doug Wilson, Todd Winters, Mike Lancaster, Consignors Art and Frieda Winters.

Valley View F Lorna $1,150 (L-R) Carolyn Josi, Roy Staehley and Todd Winters.

Win Crest Volt Jola $850 (L-R) Ken Winters, Laurie Knight and Holly Winters.

tent. This gave all in attendance a good opportunity to view each consingment.

Shortly after dark, the crowd was entertained by a belly dancer. Taking front row seats for the performance were AGA President Myron Lancaster of Lynden, Washington, and Bob Griggs of Seminole, Oklahoma.

Consignors, buyers and people assisting with the sale received a white mesh hat with a gold Win Crest Guernseys insignia. The crowd was also treated to German hot dogs after the sale.

Don Staehley from Oregon City, Oregon, clerked the sale with assistance from Bob Robinson of Sequim, Washington. Bob Griggs and Jay Lancaster took the bids from the ringside.

Guests attending Win Crest III from outside the Pacific Northwest region included Dan and Loretta Mithoefer of Indiana, Barb Nedrow from New York, AGA First Vice President Phil Tennis and his wife Edie from Minnesota, Mr. and Mrs. Ralph Handley and their granddaughter from New Mexico, George Mickelsen and Don and Elsie Giacomini from California, Bob Griggs and from the national headquarters in Columbus, Ohio, Diedra Johnson, Erick Metzger and Michael Sprick.

Following is a list of those animals selling above sale average.

SUMMARY

No.	Head	Total	Average
12	Cows (1 SWD)	$29,150.00	$2,429.17
4	Bred Heifers	$10,600.00	$2,650.00
5	Open Heifers	$10,350.00	$2,070.00
2	Unborn ETs	$ 4,400.00	$2,200.00
23		$54,500.00	$2,369.57

Win Crest III Sale, August 1, 1987, Mabton, Washington.

May Syndicate, Petaluma, CA
Sildons WCA May (9-85) $4,700
S: Welcome Choice Admiral
(Sildon Farm, Petaluma, CA)

Ernie Berousek & Ray Orisio, Yukon, OK
Nedrow Farms Nicks Lira (11-83) 3,500
S: Nedrow Farms Telestars Nick
(J. Kevin Nedrow, Clifton Springs, NY)

Kathy Wachtel, Big Prairie, OH
Win Acres Fayette Betsy (4-86) 3,050
S: Dutch Mill Telestars Fayette
(A. Winters, Prosser, WA)

Deloy Hawker, New Plymouth, ID
Wilsonview RH Rebecca (8-85) 2,450
S: Idle Neer Rondas Hornet
(Ernest Jost & Sons, Tillamook, OR)

Deloy Hawker, New Plymouth, ID
Hill Krest Jolly Charm (11-84)..... 3,050
S: Will O West TH Jolly
(Derry Hawker, New Plymouth, ID)

Joe Pritzl, Fruitland, ID
Vale View Generator Plush (5-83)..... 3,000
S: Lone Palm M Generator
(Vale View Guernseys, Vale, OR)

Ken Winters, Mabton, WA
Strouston Mimi Twin (9-82) 2,900
S: Maxvales Deacon Colonel Twin
(Douglas L. Johnston, Kirkland, WA)

Doris Egbert, Bow, WA
Olympic View AD Danish (8-84)..... 2,800
S: Olympic View Prince Adrian-Twin
(Olympic View Farm, Lynden, WA)

Clover Jack Farms, Ferndale, CA
Bio-Genetics-ET-Pending (12-87) 2,800
S: Olympic View Prince Andy-Twin
(Bio-Genetics Research Inc., New Prague, MN)

Ernie Berousek, Yukon, OK
Golden Dew Fayette Hettie-ET (4-86) ... 2,700
S: Dutch Mill Telestars Fayette
(Charles Griggs, Mustang, OK)

Keith Knight, Prosser, WA
Win Crest Ron Velee (11-84) 2,500
S: Idle Neer Rondas Hornet
(Kenneth Winters, Mabton, WA)

SIRES

To Improve Your Odds

Name	7/87 Predicted Difference	Price
PRIDE	+963M +39F +$117, PTI +234	$15.00
ANDY	+919M +35F +$108, PTI +219	$17.00
JETSTAR	+1,376M +29F +$122, PTI +214	$ 6.00
JUPITER PLAYBOY	+987M +32F +$106, PTI +210	$ 6.00
AGNI	+583M +44F +$105, PTI +206	$15.00
FAYETTE	+879M +24F +$87, PTI +197	$ 6.00
FAYVOR LAD	+1,023M +25F +$96, PTI +184	$ 5.00
RON	+1,297M +16F +$96, PTI +184	$17.00
GENERATOR	+920M +29F +$98, PTI +166	$ 6.00
CHOICE	+644M +29F +$83, PTI +152	$12.00

Three-day delivery anywhere.
Volume Discounts Are Available

U.S. GENES OREGON

RAY ORISIO
P.O. Box 318, Gervais, OR 97026, Phone: (503) 792-3407

The First To Sell

The first Guernsey Gold Heifer Sale consignment sold on August 1. Carolin Josi purchased Valley Veue F Lorna for $1,150 from Staehely Brothers in Oregon. Above with the consignment are (L-R) Roy Staehely, Carolin Josi and Todd Winters.

We purchased two Ron daughters consigned by Ken Winters to the Win Crest III Sale. Thank you for these two fine individuals and for sponsoring the sale.

Wilsonview Dairy, Inc.
ERNEST, BILL AND DON JOSI
2540 Olsen Road N., Tillamook, OR 97141
Telephone (503) 842-2874

DHIR PRODUCTION from page 51

TRIPPLE T BEAUTY STAR	4-11	278-2X	18000	748	657
TRIPPLE T ROSA MISTY	3-05	289-2X	16200	682	562
TRIPPLE T MONA K	3-07	286-2X	17360	786	608
TRIPPLE T FAY K	2-01	365-2X	17840	656	594
TRIPPLE T CHIEF SADIE	2-04	299-2X	14800	719	549

Official DHIR Production Records

(Received January to March 1987)

Herd Owner Name Of Cow	Actual Record Age	Days	Milk	Fat	Pro.
ARIZONA					
SHAMROCK GUERNSEY FARM INC					
CLEVERLANDS CHOICE DORI LU	3-11	248-2X	12910	708	
CLEVERLANDS DEACONS PEG	5-03	305-2X	18760	815	
CLEVERLANDS DEACONS PEG	5-03	365-2X	22010	955	
SHAMROCK CHOICE GOLDA	3-03	305-2X	15240	764	
CLEVERLANDS DEACONS POLLIAN	5-07	365-2X	24710	1045	
CALIFORNIA					
GRIFFITH MICHAEL OR ANNE					
PLEASANT POINT B MAE	2-10	305-2X	14420	758	
PLEASANT POINT CHOICE SASSY	3-00	305-2X	17320	941	
PLEASANT POINT CHOICE SASSY	3-00	323-2X	18020	983	
PLEASANT POINT EXTRA MARLA	2-05	305-2X	16950	806	
PLEASANT POINT EXTRA MARLA	2-05	334-2X	18210	876	
PLEASANT POINT A MARIE	1-09	305-2X	11310	626	
PLEASANT POINT A MARIE	1-09	352-2X	12330	693	
PLEASANT POINT A MELLINDA	2-00	305-2X	14000	734	
ENOS AGNES & EST OF A C					
VALLEY FLOWER FAYVORS LINDA	3-03	291-2X	14390	768	542
VALLEY FLOWER FANCY FERN	1-10	305-2X	12930	691	469
VALLEY FLOWER FANCY DIAMOND	1-10	291-2X	14960	560	527
VALLEY FLOWER FANCY BRENDA	1-10	305-2X	14950	678	527
VALLEY FLOWER FANCY BRENDA	1-10	306-2X	14980	679	529
RAY RONNIE					
CIRCLE R HICKORY PET	7-02	305-2X	22690	871	
CIRCLE R HICKORY PET	7-02	337-2X	23990	939	
CIRCLE R ADMIRAL PEGGY	7-05	305-2X	22480	1046	
CIRCLE R ADMIRAL PEGGY	7-05	308-2X	22560	1050	
LIZDAN HILL DF FRAN	5-08	365-2X	20350	927	
CIRCLE R PAUL BONNIE	4-07	365-2X	21610	988	
CIRCLE R FAYVORS BEAUTY TOO	4-06	305-2X	23590	1216	
CIRCLE R FAYVORS BEAUTY TOO	4-06	310-2X	23720	1223	
CIRCLE R FAYVOR HOLLY	4-04	305-2X	21270	1166	
CIRCLE R FAYVOR HOLLY	4-04	335-2X	21860	1196	
CIRCLE R TELESTAR KITTY	3-09	305-2X	17710	911	
CIRCLE R TELESTAR KITTY	3-09	365-2X	19940	1049	
CIRCLE R SHERLOCK SHERRY	2-09	305-2X	16600	761	
CIRCLE R SHERLOCK SHERRY	2-09	318-2X	17080	788	
GR-CIRCLE R MAVERICK TEENA	2-10	296-2X	16510	760	
CIRCLE R TELESTAR BONITA	2-09	305-2X	14550	753	
CIRCLE R TELESTAR BONITA	2-09	326-2X	15080	785	
SUNNYWEST J D HORNET JODY	2-07	365-2X	17560	937	
CIRCLE R GENERATOR HAZEL	3-06	305-2X	19710	945	
CIRCLE R HOPE PAM	3-06	305-2X	17250	771	
CIRCLE R HOPE PAM	3-06	313-2X	17520	781	
CIRCLE R GENERAL FREDDIE	2-04	305-2X	16970	779	
CIRCLE R GENERAL FREDDIE	2-04	313-2X	17290	797	
CIRCLE R FROLIC PEARL	3-05	305-2X	18160	941	
CIRCLE R FROLIC PEARL	3-05	365-2X	20460	1084	
CIRCLE R GENERAL BERTHA	2-00	305-2X	15930	642	
CIRCLE R GENERAL BERTHA	2-00	365-2X	18210	744	
CIRCLE R NICKS TRICKS	2-02	305-2X	14130	723	
CIRCLE R NICKS TRICKS	2-02	352-2X	15330	795	
CIRCLE R GENERAL JEANNIE	2-01	305-2X	18810	760	
CIRCLE R GENERAL JEANNIE	2-01	334-2X	18940	819	
CIRCLE R GENERAL AGNES	2-02	305-2X	15220	654	
CIRCLE R GENERAL AGNES	2-02	328-2X	16170	707	
CIRCLE R CHIEF SUNNI	2-05	365-2X	16680	877	
CIRCLE R CHIEF BONNIE	2-03	365-2X	22170	986	
CIRCLE R PEPPER DODDIE	2-03	365-2X	17680	859	
CIRCLE R GENERAL ANDI	2-02	323-2X	17640	755	
CIRCLE R GENERAL CRYSTAL	2-06	305-2X	17310	741	
CIRCLE R GENERAL CRYSTAL	2-06	365-2X	19760	853	
CIRCLE R PREMADE HILDA	2-06	305-2X	13090	736	
SUNNYWEST M C POPPY	3-10	305-2X	20580	933	
OA-CIRCLE R GENERAL RED	2-01	324-2X	21650	768	
OA-CIRCLE R GENERAL GINNY	2-01	305-2X	21810	852	
OA-CIRCLE R GENERAL GINNY	2-01	365-2X	24760	974	
NELSON DENNIS E					
WIN CREST T H PENNY	8-07	365-2X	24030	949	
TRUSIL MAVERICK MITZIE	7-03	365-2X	29450	1197	
NELLS GLOW MAVERICK MONA	7-02	305-2X	17620	862	599
NELLS GLOW MAVERICK MONA	7-02	365-2X	19600	986	677
RAEMELTON MAVERICKS KIT	5-08	305-2X	19850	861	666
NELLS GLOW TELESTAR ILENE	6-03	305-2X	19820	953	643
NELLS GLOW TELESTAR ILENE	6-03	323-2X	20360	982	662
NELLS GLOW FABIAN MYRNA	5-11	305-2X	16300	845	566
NELLS GLOW FABIAN MYRNA	5-11	308-2X	16360	849	569
NELLS GLOW SUPREME LORENE	4-04	365-2X	28720	1326	
NELLS GLOW SUPREME JANNA	4-05	365-2X	23390	1165	
CLEVERLANDS TELESTAR SHERRY	4-04	359-2X	23470	982	
NELLS GLOW TEX GLORIA	3-07	365-2X	20140	894	
NELLS GLOW HORNET TILLY	3-01	305-2X	16780	791	570
NELLS GLOW HORNET TILLY	3-01	319-2X	17170	812	585
NELLS GLOW DEACON IDOL	3-02	305-2X	15700	816	
NELLS GLOW DEACON IDOL	3-02	309-2X	15800	822	
D NELLS PATRICIAN TONI-TWIN	2-04	358-2X	18650	906	
NELLS GLOW ROYAL ELDA	2-06	333-2X	19790	837	
NELLS GLOW MILESTONE MODEL	2-03	365-2X	20370	989	
NELLS GLOW TEX MAY	2-03	323-2X	13340	749	
PLAINVIEW FARM TH LADY DI	2-06	365-2X	19090	931	
NELLS GLOW TEX CORONA	2-04	305-2X	14130	712	493
NELLS GLOW TEX CORONA	2-04	313-2X	14400	727	504
NELLS GLOW ADMIRAL GLEAM	2-03	305-2X	16570	632	511
NELLS GLOW ROYAL MARTA	2-02	305-2X	14800	721	520
NELLS GLOW NOBLE MODEL	2-02	305-2X	13760	678	472
NELLS GLOW NOBLE MODEL	2-02	323-2X	14350	720	494
PR-NELLS GLOW ROYCE MAN	5-11	305-2X	22310	980	714
BAY MEADOW FARMS					
BAY MEADOW BONUS DARIMISS	5-03	305-2X	21480	838	673
BAY MEADOW BONUS DARIMISS	5-03	365-2X	24110	947	761
BAY MEADOW BART ROBIN	4-11	351-2X	20430	918	725
BAY MEADOW GEORGE DREAM	5-01	305-2X	18600	785	616
BAY MEADOW CHOICE CLARETTA	4-01	305-2X	15220	823	593
BAY MEADOW CHOICE CLARETTA	4-01	314-2X	15510	843	607
BAY MEADOW GENERAL OCTAVIA	3-05	364-2X	18170	676	618
BAY MEADOW GENERAL GILLIAN	3-04	365-2X	20710	868	727
BAY MEADOW MISTAR DRU	3-08	305-2X	17620	805	617
BAY MEADOW CHIEF SHARLENE	3-03	360-2X	19710	905	714
BAY MEADOW HENRY NATASHA	3-00	365-2X	16110	833	672
BAY MEADOW CYCLONE ORLA	2-11	305-2X	17330	799	630
BAY MEADOW CYCLONE ORLA	2-11	356-2X	18850	889	688
BAY MEADOW JUPITER BERTA	3-00	295-2X	16420	695	563
BAY MEADOW SHERLOCK SOFIA	2-06	305-2X	14780	808	551
BAY MEADOW SHERLOCK SOFIA	2-06	359-2X	16800	933	632
BAY MEADOW SHERLOCK TAMMY	2-05	305-2X	16850	817	606
BAY MEADOW C HANS OLITA-TWIN	2-01	365-2X	18390	834	674
BAY MEADOW HENRY LUCE	2-02	355-2X	18120	763	638
BAY MEADOW TEX MARGARET	2-02	365-2X	21050	866	685
BAY MEADOW TEX OPHELIA	2-02	305-2X	17660	729	637
BAY MEADOW TEX OPHELIA	2-02	365-2X	20020	856	730
BAY MEADOW C HANS MINI	1-10	305-2X	12980	681	489
BAY MEADOW C HANS MINI	1-10	307-2X	13060	685	492
NICKELSEN MAX					
NESLEKCIM JUPITER SPRING-ET	4-05	305-3X	26490	1408	927
NESLEKCIM JUPITER SPRING-ET	4-05	328-3X	28030	1503	980
NESLEKCIM MCA DIANE	2-07	351-3X	19630	1050	700
SILACCI DONALD V					
TRUSIL TELESTAR CHARLOTTE	6-09	305-2X	17400	920	670
TRUSIL TELESTAR CHARLOTTE	6-09	365-2X	19280	1041	755
TRUSIL TELESTAR SANDRA	4-08	365-2X	21930	1233	788
SILDONS JUPITER GENIA	4-04	305-2X	17620	842	583
SILDONS JUPITER GENIA	4-04	329-2X	18320	882	608
SILDONS JUPITER BLOSSOM	3-11	305-2X	18590	834	596
SILDONS JUPITER BLOSSOM	3-11	310-2X	18790	845	602
SILDONS ROYCE BLANCHE	3-08	305-2X	14200	782	553
SILDONS ROYCE BLANCHE	3-08	315-2X	14500	801	564
SILDONS TELESTAR ABBY	3-10	365-2X	17390	1094	689
SILDONS CHOICE PATRICIA	2-06	305-2X	14170	727	497
SILDONS CHOICE BEV	2-07	305-2X	11890	733	460
SILDONS CHOICE BEV	2-07	346-2X	12850	805	505
SILDONS MAVERICK LUCKY-TWIN	2-00	305-2X	12310	663	455
SILDONS MAVERICK LUCKY-TWIN	2-00	346-2X	13170	721	488
COLORADO					
FORSYTH W DEAN					
GUERNDEAN ADMIRAL ABBY	6-09	305-2X	19400	794	685
GUERNDEAN ADMIRAL ABBY	6-09	316-2X	19720	810	698
LOOK FOR M DIXIE DAISEY-ET	5-00	365-2X	26140	1046	923
MELNOS TELESTAR ELISE	5-05	288-2X	16230	951	673
GUERNDEAN FREEDOM TRICIA	2-02	305-2X	16990	761	592
GUERNDEAN FREEDOM TRICIA	2-02	328-2X	18050	815	631
CONNECTICUT					
MERRITT RICHARD H					
KATWIL CHOICE NICOLE	5-04	365-2X	21260	894	689
MERIT TEX MUFFIE	3-01	305-2X	16950	702	600
MERIT TEX MUFFIE	3-01	328-2X	17520	732	628
ILLINOIS					
OFFENHEISER MELVIN L & CHARLICE M					
DERINDA FANCYS TEENA	5-07	365-2X	22280	972	776
DERINDA RON DEER	2-07	305-2X	13710	740	466
BOESCHE JIM & CAROL					
PECKS CHOICE FRAN	2-01	305-2X	16060	701	521
PECKS CHOICE FRAN	2-01	329-2X	16810	740	550
LATCH W J					
KAJO FAYVOR LADS SUE	4-05	305-2X	19060	795	599
KAJO FAYVOR LADS SUE	4-05	365-2X	21520	914	697
KAJO JUICES DREAM	1-11	365-2X	18800	706	589
KAJO JUICES QUEEN	2-02	305-2X	15400	670	499
KAJO JUICES QUEEN	2-02	328-2X	16370	724	539
KAJO TELESTARS BO PEEP	2-02	305-2X	15800	734	571
KAJO TELESTARS BO PEEP	2-02	365-2X	18530	892	688
KAJO MAVERICKS BECKY	2-01	305-2X	15210	705	550
LAESCH BROS					
PARK LAWN CHOICE SUSIE	3-06	365-2X	24740	1169	760
PARK LAWN DEACONS VESTA	4-02	305-2X	19530	794	634
PARK LAWN DEACONS VESTA	4-02	365-2X	21960	921	726
ERDMAN MYRON E					
MYOWN FAYVORS VALMA	6-04	288-2X	18230	857	598
MYOWN DARI LAD MARY	4-05	325-2X	20490	887	715
CROCKERS FAYETTE KAY	3-11	305-2X	18460	790	616
CROCKERS FAYETTE KAY	3-11	365-2X	20940	928	721
MYOWN TELESTARS LUCY	3-06	305-2X	16480	852	608
MYOWN TELESTARS LUCY	3-06	365-2X	18140	957	678
MYOWN EFFICIENT PANSY	3-07	305-2X	17910	847	650
MYOWN EFFICIENT BETTY	3-07	305-2X	16920	959	641
MYOWN EFFICIENT BETTY	3-07	365-2X	19450	1129	754
GNAW FARMS ADMIRAL HELEN	3-05	305-2X	18240	773	633
MYOWN FAVOR LADS DENA	2-09	365-2X	22270	834	686
LAESCH ROGER W					
BRANSTETTERS ADMIRAL CHRISTINE	4-00	305-2X	17980	937	610
BRANSTETTERS ADMIRAL CHRISTINE	4-00	365-2X	20320	1062	703
LAESCHS RONDAS HORNETS NYLA	2-01	365-2X	20180	937	
LAESCHS RONDAS HORNETS AMANDA	2-02	299-2X	18970	905	
LAESCHS EVER READY RH BONNET	2-05	305-2X	19920	831	622
LAESCHS EVER READY RH BONNET	2-05	326-2X	20890	889	654
LAESCHS RONDAS HORNETS T J	1-11	305-2X	17950	812	
LAESCHS RONDAS HORNETS T J	1-11	365-2X	20230	925	
WAGNER AUDREY D					
WAGNERS EMORY CLEO	1-11	365-2X	20550	963	691
WINCHE EUGENE R & KAISER RANDALL N					
ROES MOR D VIVIAN	5-00	365-3X	26360	1205	877
GR-BAY MEADOW TEL ADELHIDE	4-02	305-3X	24080	868	811
GR-BAY MEADOW TEL ADELHIDE	4-02	365-3X	27750	1029	952
ROES MOR D BRENDA	3-09	305-3X	20700	754	672
INDIANA					
ROLLING LEA FARMS INC					
DAN BA LEE CHOICE LYDIA-ET	3-01	305-2X	16440	669	518
DAN BA LEE CHOICE LYDA-ET	3-01	305-2X	16120	766	531
UNICORN TELESTAR ANITA	2-03	305-2X	14860	663	512

HAYNES TIMOTHY E				
RICHLANDS TAFFYS ABIGAIL	6-07 281-2X 15540	785	545	
RICHLANDS M CHOICE GINGER	2-06 283-2X 14530	694	502	
HAYNES G DAVID JAMES M & TIMOTHY E				
RICHLANDS TELESTAR ELFISH	3-03 295-2X 16110	631	556	
RICHLANDS TELESTARS GAIL	2-02 300-2X 14600	616	487	
RICHLANDS SYLVERS GOLDILOCKS	2-04 305-2X 12740	711	509	
RICHLANDS SYLVERS GOLDILOCKS	2-04 325-2X 13190	745	533	
WEAVER TRUMAN				
DENDEL ORCHARDS P DOREEN	3-09 305-2X 27170	1115	903	
YELLOW CREEK CC LOU	4-00 305-2X 18970	817	606	
YELLOW CREEK CC LOU	4-00 312-2X 19150	828	613	
YELLOW CREEK F QUINCE	3-11 360-2X 22590	1140	786	
YELLOW CREEK M IDA	3-05 305-2X 18150	893	667	
YELLOW CREEK M IDA	3-05 310-2X 18280	901	672	
YELLOW CREEK V GRACEFUL	3-06 305-2X 19370	972	640	
YELLOW CREEK CHOICE PATSY	3-01 305-2X 16980	766	567	
YELLOW CREEK EMORY SUE	2-09 305-2X 15470	810	547	
YELLOW CREEK A ROXANN	1-11 305-2X 13530	666	485	
YELLOW CREEK A ROXANN	1-11 311-2X 13690	676	493	
WENGER RONALD E				
VALLEY SET CORP HILDIE	12-10 305-2X 19430	833	614	
VALLEY SET JOLLY ALISA	6-10 305-2X 19740	786	628	
VALLEY SET JOLLY ALISA	6-10 336-2X 20680	828	664	
VALLEY SET M JUDY-TWIN	6-02 305-2X 21490	848	625	
VALLEY SET M JUDY-TWIN	6-02 332-2X 22470	891	660	
VALLEY SET MC CATHY	2-04 305-2X 17190	728	537	
VALLEY SET L ADA	2-06 305-2X 15960	717	521	
VALLEY SET L ADA	2-06 312-2X 16210	730	531	
PASTURE HAVEN FARM INC				
PASTURE HAVEN JUBILEE JADE	2-01 325-2X 18250	780	640	
RIGGS LEE M & FAMILY				
GREEN RIDGE RUDOLPH DOLLY	2-06 305-2X 17760	705	557	
GREEN RIDGE ACTION RAMONA	2-03 305-2X 15370	576	479	
CONDOR BESS AT ROLLING LEA	2-02 305-2X 14830	575	450	
METZGER LOREN & OLIVE				
SOUTH VIEW FAYVOR JANICE-TWIN	4-06 305-2X 16660	860	622	
SOUTH VIEW FAYVOR JANICE-TWIN	4-06 322-2X 17250	895	647	
SOUTH VIEW LOYAL BLOOM	2-05 288-2X 14670	628	500	
SOUTH VIEW PATRICIAN BEA	2-02 305-2X 14910	697	518	
IOWA				
GRAF WILLIAM A				
SOUTH LANE LUCIE	2-06 305-2X 15300	801	540	
SOUTH LANE LUCIE	2-06 357-2X 16580	887	598	
VOS GARY				
PLEASANT VALLEY CHOICE RUAN	2-00 305-2X 14650	614	475	
MOSS ELDON				
ELJO EXTRA FANTASTIC	5-06 305-2X 19540	1042	693	
ELJO ACE FREDA	4-11 305-2X 18110	1014	608	
ELJO ACE FREDA	4-11 365-2X 20210	1146	705	
ELJO TOP HORNET ELKA	3-05 305-2X 19020	876	630	
ELJO PREMIER LEIA	2-09 354-2X 20170	858	649	
STWASSINK DONALD				
IDLE NEER R H KATE	7-07 305-2X 18670	599	545	
IDLE NEER R H KATE	7-07 342-2X 19830	644	586	
BENTLEY ALLAN S				
SUNESLOPE Q BERTHA	7-09 365-2X 20420	987	694	
GREEN NEEDLES RAMONA	4-10 305-2X 19790	817	650	
GREEN NEEDLES RAMONA	4-10 360-2X 21680	910	727	
SUNNYDALES TEL TWINKLET	2-01 305-2X 15430	717	539	
SUNNYDALES TEL TWINKLET	2-01 332-2X 16580	785	586	
KENTUCKY				
HOCHSTETLER MR & MRS ELMER L				
PENNYRILE F F JOY	6-10 305-2X 23900	1026	763	
PENNYRILE SUPREMES VERBA	4-05 305-2X 16610	825	601	
PENNYRILE PREMIERS DOLLY	2-10 336-2X 19160	801	641	
TERHUNE HARRY IV & JAMES STEPHEN				
GOLDEN GUSHER EMORY ARGO	6-09 305-2X 19110	737	607	
DARDENELLA XERXES BELINDA	2-04 305-2X 17010	689	532	
BERRYMAN STUART P				
METZGER FARMS PLATO IDA	2-05 305-2X 17810	820	594	
MAINE				
GARDINER ROBERT H				
OAKLANDS P BETSINDA	3-04 305-2X 14760	797	540	
WHITCOMB COLBY & LOIS				
WABANAKI LEADER CANDY CREPE	4-00 305-2X 18340	850	682	
WABANAKI LEADER CANDY CREPE	4-00 357-2X 20280	949	762	
MARYLAND				
UNICORN ASSOCIATES				
UNICORN ARTHUR JOY	2-03 305-2X 15500	691	499	
UNICORN ARTHUR JOY	2-03 324-2X 16230	732	526	
BROWN FRANK D JR				
MT ARARAT WINSTON SNOOKS	8-08 365-2X 17350	953	648	
MT ARARAT DORA SIREN	8-08 305-2X 18260	972	667	
MT ARARAT ADMIRAL DINAH	2-01 365-2X 17210	862	591	
FREY HARRY L JR & SONS				
ROCKY MAPLE BO ECHO	4-05 305-2X 17220	824	556	
ROCKY MAPLE JUPITER RALSTON	3-00 305-2X 18080	734	563	
ROCKY MAPLE EMORY NEK O	2-01 280-2X 14130	555	415	
SCHNEBLY SETH K				
CROWN STONE FAME B LINDA	4-11 305-2X 20360	829	638	
CROWN STONE FAME B LINDA	4-11 365-2X 23140	953	741	
CROWN STONE FANCY MAGGIE	3-02 329-2X 19070	785	633	
MASSACHUSETTS				
FOWLES ELWIN M				
SUNNYDELL DEACON LYNX	4-03 305-2X 17970	771	585	
O BRIEN THOMAS BARRY				
CHEDCO PETALS PAMELA	4-11 305-2X 19450	846	649	
CHEDCO PETALS PAMELA	4-11 365-2X 21820	962	736	
CHEDCO VIDAS JOYCE	4-06 305-2X 17130	829	654	

Page 56

Tattoo your Guernseys "the Nasco way"

Nasco tattoo equipment makes it easy to beat the January 1, 1988 deadline for tattooing Guernsey dairy cattle. Features automatic ear release to avoid scratches and illegible marks caused by animal jerking when instrument is removed. Marks are permanent.

(Actual size of digits) **12** 1/4" DIGITS **94** 3/8" DIGITS

You'll find complete information about tattoo equipment and hundreds of other items in the Nasco Farm & Ranch '87 catalog. For your FREE copy, call or write Dept. AQ-879.

Free Phone Order Service 1-800-558-9595

Nasco
Fort Atkinson, WI 53538
Modesto, CA 95352

She's Finer Than Wine

ZIRKMEAD BRANDY (EX-90)
2-09 305D 2X 11,570M 5.2% 602F 3.7% 433P DHIR
4-00 305D 2X 12,860M 5.4% 692F 3.8% 486P DHIR
By Brockwell B Atlantic. Her maternal sister made 671F. "Brandy" has a Land of Living Honor ET heifer due in October to Fayvor.

Two In The 700F Club

ZIRKMEADS F GRADY (EX-90)
3-04 333D 2X 15,640M 5.1% 795F 3.8% 597P DHIR
4-04 309D 2X 15,930M 4.8% 770F 3.7% 589P DHIR
Sired by Olympic View Jamaica.

ZIRKMEADS GAIL-TWIN (VG-83)
3-04 348D 2X 18,320M 3.9% 716F 3.5% 643P DHIR
By Jensgolden Kelstar, she has a Jeans Jetson-ET daughter.

Zirkmead Guernseys
David, Patty, Julie and Paul Zirk
Route 1, Box 174, Elroy, WI 53929
Telephone (608) 463-7468

DHIR PRODUCTION from page 55

CHEDCO TELESTAR PAM	2-01 305-2X 17970	897	682
CHEDCO TELESTAR PAM	2-01 315-2X 18420	928	702
CHEDCO HORNETS HOLLY	2-00 305-2X 15290	616	549

MICHIGAN

SCHUTTE FARMS
R JOS FWP CHARLOTTE 2-02 305-2X 13780 697 505

MINNESOTA

BARLAU GORDON H & FAMILY
GR-EVERGREEN FARM QUEENI 6-03 305-2X 15020 863 520

LUEBKE THOMAS
EDGEWATER MEADOWS TWL GERI 4-02 305-2X 18280 759 697
EDGEWATER MEADOWS TWL GERI 4-02 312-2X 18460 769 704
GR-EDGEWATER MEADOWS TWL ILENE 3-02 305-2X 18840 822 622

KINN FRANK & FAMILY
KINN FARM VICTORY EVETTE 2-01 305-2X 15240 653 487
KINN FARM VICTORY EVETTE 2-01 314-2X 15560 668 500

RIEDEL HARRY S
GR-KNOBBY KNOLL FOXYS ERIKA 2-00 350-2X 17220 678 582

STAUPE SANFORD & FAMILY
CROWN HILL MAV FRANCINE 2-08 305-2X 15550 754 559
CROWN HILL FAY DUCHESS 2-05 265-2X 14020 562 438

SKAAR CHRIS W & SONS
PINE RIDGE JOHNS ROXIE 6-03 365-2X 18830 953 602
PINE RIDGE ARTICS SYBIL 4-08 365-2X 19330 1036 725

ANDERSON GLEN A
UP THE CREEK EXTRAS QUINN 2-01 305-2X 14300 622 492

MEINERSHAGEN ALAN J
PR-LINDAHL FARM CHOICES WANDA 5-09 305-2X 21270 1000 641

RYPKA JEROME A
OAK GROVE HIGHLAND 2-05 305-2X 15610 691 517

TYRRELL HOWARD & DENNIS
OAK CREST RAES UNIVERSE 1-11 305-2X 13800 586 509

WIRT RUSSELL J & FAMILY
MAPLE LEAF BIG T GORGEOUS 3-07 305-2X 18330 720 607
MAPLE LEAF ADMIRAL IVY 3-01 341-2X 18130 871 652
MAPLE LEAF CHOICE MIA 3-03 305-2X 19520 787 678
MAPLE LEAF HORNET LIBBY 2-02 300-2X 14790 653 538

WACHHOLZ EARL
OLEN HOLLI HIEDI 3-05 305-2X 17220 831 591
OLEN HOLLI HIEDI 3-05 317-2X 17590 852 607

MISSOURI

PURSLEY RAY W
PGF TEX ILANE 3-07 297-2X 17950 820 643
PGF BILLY MAID 3-06 305-2X 19980 832 650

PARROTT MR & MRS MARVIN H
J MAR MELL CHOICE TINKLE 4-04 365-2X 21640 899 744

NEBRASKA

KONECKY TOM
BEAUTY VIEW SUPERIOR MABEL 5-03 364-2X 21120 886 737

NEW HAMPSHIRE

CRESCENT FARM
CRESCENT GOLDEN DELICIOUS 3-05 305-2X 17080 831 644
CRESCENT GOLDEN DELICIOUS 3-05 317-2X 17460 854 661

NEW YORK

WHEELER TERRY W
WHEELER ACRES ADMIRAL KATE 3-03 305-2X 16580 698 594
WHEELER ACRES ADMIRAL KATE 3-03 363-2X 18410 791 673

NEDROW J KEVIN
BEVJAC CHOICE CLAIR 9-00 365-2X 19100 923 713
WELCOME TOP DOLLAR VIOLET 8-05 305-2X 20210 803 731
NEDROW FARMS TELESTARS LUXURY 5-02 305-2X 19720 819 663
NEDROW FARMS BIG TEX LO 3-00 305-2X 18120 807 673
NEDROW FARMS BIG TEX LO 3-00 358-2X 19520 883 733
NEDROW FARMS CHOICES BETSY 2-01 305-2X 17330 734 597
NEDROW FARMS CHOICES BETSY 2-01 365-2X 18380 796 645
NEDROW FARMS NICKS LIRA 2-01 365-2X 17570 828 613
NEDROW FARMS PRIDES LEA 2-01 305-2X 13750 535 464
NEDROW FARMS PRIDES LEA 2-01 313-2X 13990 548 474
NEDROW FARMS TELESTAR LOLLIPOP 1-11 283-2X 12670 495 467

PECK WILLIAM H
WELCOME PREMIER MELAN 5-04 365-2X 16720 948 727
WELCOME TOP HORNET EISHA 2-04 305-2X 15160 723 498

TOOLEY MERRITT
TOOLITE PRIDES TIGER 2-03 365-2X 18390 876 702

WETHERWAX RONALD
WILLOW RUNS C APRICOT 9-02 365-2X 22190 928 709

OHIO

GOODMAN MERLIN & SONS
MER DONS JACKPOT CARLA 2-06 305-2X 11690 712 438

RICHARDSON DANA O & SONS
BALMORALS RH CARLA 2-03 365-2X 19940 854 696

BARGER DONALD L
MAYFLOWERS T SARELLA 5-09 365-2X 19820 966 714
MAYFLOWERS WINSTONS BEACON 2-06 305-2X 14690 736 509
MAYFLOWERS WINSTONS BEACON 2-06 311-2X 14880 749 517
MAYFLOWERS ACTION VICTORY 2-02 365-2X 18000 864 594

KOHLER LEE & BECKY EST OF & FAMILY
MARODORE SATEL EMMA 7-04 305-2X 18410 886 546
MARODORE SATEL MONICA 6-04 365-2X 18620 1083 729
MARODORE J JERRI 5-02 303-2X 16900 860 600
MARODORE MAVERICKS LAILA 4-02 305-2X 20700 972 693
MARODORE TELESTAR JUSTI 3-03 305-2X 19110 950 658
MARODORE BIG T DONNA 3-02 305-2X 23750 783 733
MARODORE TELESTAR JEWEL 3-03 305-2X 20090 858 662
MARODORE BIG T DEB 3-04 305-2X 19180 849 688
MARODORE BIG T EVVY 3-04 305-2X 17620 792 597
MARODORE TELESTAR VIVIAN 2-02 305-2X 15150 654 497

RIEGEL PAUL F
PRIDE N JOY FARMS JJ NINA-TWIN 4-00 305-2X 18040 815 639
PRIDE N JOY FARMS JJ NINA-TWIN 4-00 329-2X 18950 863 678
LEB LEN RH NANELLA-ET 2-03 305-2X 15260 516 463

OBER LLOYD E
OBERLAND MAVERICK BETTY 6-05 357-2X 16640 937 661

FETTER RUSSEL W & ETHEL L
LAUCHERS CARMEL TOOTS 6-00 305-2X 19040 897 666
LAUCHERS CARMEL TOOTS 6-00 315-2X 19410 916 682

YOST PETER C & FAMILY
LOCKSHORE CHOICE BECKY 6-02 305-2X 18830 855 623

OHIO STATE UNIVERSITY
OHIO MAVERICK PREMIER MAE 2-10 305-2X 16780 767 567

RAEMELTON FARM
BURNT PONDS CHOICES LIZA 8-09 305-2X 20930 944 669
RAEMELTON FAYETTE KATINA 2-06 305-2X 16560 724 577

ZIEGLER JOHN
FIRESIDE ADMIRAL BLOOM-TWIN 3-00 305-2X 17440 735 596

OKLAHOMA

LORENZ VERGIL JR
RED HILL K H YELDA 3-05 365-2X 19870 827

OREGON

MANN ALAN & BARBARA
ABIQUA ACRES SPARTON LUANN 7-03 365-2X 21230 1142 780
ABIQUA ACRES M CARMEN 5-02 305-2X 17330 877 622
ABIQUA ACRES M CARMEN 5-02 353-2X 18420 942 665
ABIQUA ACRES WINSTONS LOVELY 5-05 305-2X 17550 874 598
ABIQUA ACRES WINSTONS LOVELY 5-05 327-2X 18020 901 616
ABIQUA ACRES MWT STRUDEL 4-01 365-2X 21790 1033 766
ABIQUA ACRES WINSTONS JASMINE 3-03 365-2X 21020 933 696
ABIQUA ACRES PREMIERS VANESSA 3-03 305-2X 19680 1017 691
ABIQUA ACRES PREMIERS VANESSA 3-03 365-2X 23040 1214 827
ABIQUA ACRES TR MIRIAM 3-03 305-2X 18440 961 699
ABIQUA ACRES TR STENA 3-04 305-2X 20220 972 690
ABIQUA ACRES MWT PESO 2-11 365-2X 20500 1070 719
ABIQUA ACRE FANCY ROXIE-TWIN 3-01 297-2X 16340 676 559
ABIQUA ACRES WV ALLIE 3-00 305-2X 18360 924 631
ABIQUA ACRES P ALETA-TWIN 2-09 305-2X 15640 807 571
ABIQUA ACRES KA SALLY 2-05 305-2X 15200 709 527
ABIQUA ACRES B DAFODIL 2-00 365-2X 16810 899 613
ABIQUA ACRES LOREN SONYA 1-11 305-2X 15860 791 547
ABIQUA ACRES LOREN SONYA 1-11 350-2X 18020 905 629

CRUICKSHANK DAVID D & DORIS D
D C FABIANS FLASH 6-01 341-2X 19750 879 661
D C PREMIER CAMEAL 3-11 305-2X 18390 860 617
D C PREMIER CAMEAL 3-11 335-2X 19070 895 643
DADO PREMIER JACKIE 2-01 294-2X 14180 688 457
PR-DA DO PREMIER GENEVA 6-01 236-2X 13660 700 526

BOSCH CARL
KILCHONA CC CHAN 2-04 305-2X 14880 598 483

JOSI ERNEST & SONS
WILSONVIEW DITTO PET 5-07 305-2X 18620 847 658
WILSONVIEW DITTO PET 5-07 331-2X 19810 908 702
WILSONVIEW PENDERS GIGI 5-07 294-2X 18310 704 588

MARSH HOMESTEAD INC
HOMESTEAD PAUL CORABELLE 3-03 305-2X 16440 801 564

PENNSYLVANIA

SNIDER BERNARD O
SNIDERS FAYVORS GINA 2-03 339-2X 15990 690 558

SMITH RICHARD O
MAPLE KNOLL DORAMOST JOYCE 9-08 305-2X 19430 820 635
KATMIL CHOICE VANESSA 7-04 357-2X 19980 947 659
MAPLE KNOLL TELESTAR NORA 4-03 360-2X 19760 973 730
MAPLE KNOLL TELESTAR NIGHTCAP 3-02 365-2X 19640 885 714
MAPLE KNOLL CHOICE DAYLIGHT 3-04 305-2X 18000 780 590

HEWSARTH RICHARD L
TRI DEE BEE A CLASSIE 1-10 293-2X 12900 556 442

CAMPBELL W B
KEYSTONE TELESTAR CONNIE 3-10 305-2X 17490 716 555
KEYSTONE K CARMEL 3-05 305-2X 20340 864 663
KEYSTONE PLAYBOY BONNIE 3-00 305-2X 19630 845 643
KEYSTONE DF JONI 2-01 305-2X 14350 622 504

GARBER RAY M
GUERNDALE FABIAN MINDY 5-05 305-2X 19710 866 712
GUERNDALE FABIAN DUN 5-04 305-2X 18910 731 674
GUERNDALE TELESTAR VEE 4-05 305-2X 18480 778 659
GUERNDALE LASSIE LOTI 2-01 305-2X 16460 756 593
GUERNDALE ADMIRAL PATSY 2-00 305-2X 13610 623 492

STUFF RODNEY G
WALNUT LANE CHOICES ERIN 6-03 305-2X 17750 848 667
WALNUT LANE TP HOPE 2-04 305-2X 15680 684 543

GARBER FRED
GUERNDALE FABIANS JACKIE 5-01 305-2X 16820 857 634
GUERNDALE FERNELL MARGIE 2-00 305-2X 13540 660 519
GUERNDALE TELESTARS BUTTER 2-00 333-2X 16760 635 587

WITMER RAYMOND F & LOUISE A
PENN DEL MAVERICKS BALSAM 4-09 305-2X 19700 934 694
PENN DEL FABIAN BEECH 3-10 323-2X 20370 922 731
PENN DEL SPARTAN MARCY 2-00 305-2X 16030 623 501
PENN DEL VESUVIUS PATRICIA 2-00 305-2X 12790 703 477

GARBER KENNETH B
WILLOWS TELESTAR DOLLY 5-04 305-2X 19930 1017 705
WILLOWS TELESTAR PEPPER 4-04 296-2X 17640 847 593
WILLOWS B TEX VELVET 3-04 305-2X 19380 961 640
WILLOWS PLAYBOY HELDA 3-04 212-2X 13300 598 426

LINDE K D & ELSE				
LINDENHOF CHERIE CHUCK ALANO	3-00	305-2X	16770	853	648
LINDENHOF CHERIE CHUCK ALANO	3-00	331-2X	17550	907	682
LINDENHOF CH CHUCK CELIA	2-01	300-2X	14500	691	490
FERRIS JOSEPH W & WILDA S					
SUMMERFIELD KMC SUNDEW	4-09	305-2X	21740	855	695
TROYACRE FARM					
LONGACRE PATRICIAN DOLLY	3-03	305-2X	18060	748	638
SMITH ROBERT B					
LEBANON VALLEY HALYARD ANITA	9-03	305-2X	19800	852	679
LEBANON VALLEY EXTRAS MILDRED	5-01	305-2X	19670	992	629
SOUTH CAROLINA					
LUTZ HERBY D					
DENDEL ORCHARDS M C MALINDA	5-08	305-2X	20030	773	658
DOUBLE A ENORY DAISY	2-03	305-2X	16330	696	509
MCCASKILL A L JR					
LYNDALE FANCY SAPPHIRE	3-05	305-2X	17040	785	578
LYNDALE RH GEORGETTE	2-01	305-2X	16130	649	520
HAMM PERRY M					
MYRTLEDALES CHOICE HONEY	5-06	305-2X	18160	923	667
MYRTLEDALES CHUCK CANDYS	3-02	291-2X	16560	805	590
MYRTLEDALE H DOLL	2-10	305-2X	17370	839	619
MYRTLEDALE RON BESSIE	3-00	305-2X	16270	784	582
MYRTLEDALE TOPPER PRETTY	3-00	305-2X	16200	805	585
MYRTLEDALE TOPPER PRETTY	3-00	310-2X	16360	813	591
MYRTLEDALE RON HOPETTA	1-11	294-2X	17100	806	581
CLEMSON UNIVERSITY					
CLEMSON JACKPOT PARADOX	2-00	324-2X	14850	792	545
COLEMAN G MELLWOOD					
MELLDORO DEMON JUDY	1-11	305-2X	16000	657	541
MELLDORO TH DEMON FI FI	1-11	305-2X	13060	671	490
MELLDORO TH DEMON FI FI	1-11	306-2X	13100	673	491
HIPP ALLEN H					
MINNIES CHOICE TIPPY	5-04	305-2X	30540	1250	1020
HIPPS IONE JUPITER	2-03	305-2X	15560	597	507
HIPPS IONE JUPITER	2-03	339-2X	16940	659	560
FOWLER GEORGE W JR					
BUTLER HILL B T VENUS	3-04	305-2X	17550	661	601
BUTLER HILL B T VENUS	3-04	343-2X	18510	729	648
RUSHTON BRUCE					
DOUBLE R TOP ROE FLAKEY	4-02	305-2X	18410	847	610
DOUBLE R TOP ROE FLAKEY	4-02	306-2X	18440	849	611
SOUTH DAKOTA					
KASTEN RICHARD C					
CARRYON JAY CHERUB	3-02	365-2X	21420	762	711
TENNESSEE					
MCKENZIE CAROLINE					
CARR CREEK UP MARGIE	5-05	305-2X	19070	585	566
BRUNDIGE FREEMAN H					
CLEAR VIEW P MAUDE	2-04	305-2X	19330	656	595
ARROW HEAD LIBERTYS SHERI	2-08	305-2X	21400	1055	679
ARROW HEAD LIBERTYS SHERI	2-08	359-2X	24140	1185	777
ARROW HEAD LIBERTYS ANNE	2-10	305-2X	18910	735	601
AQUA VALLEY WJD PENNY	2-00	305-2X	14850	656	478
VERMONT					
DARLING RAYMOND & MARY ANN					
B JS SPECIAL CHOICE	6-00	293-2X	15780	838	584
HEIZER JAMES F					
SUNNY TOP TELESTAR SCARLET	3-05	305-2X	18560	767	606
NEWBILL JACK H					
FLF DUSTY QUEENE QUEST	5-02	305-2X	17100	874	536
FLF DUSTY QUEENE QUEST	5-02	357-2X	18500	952	591
F L F ELVIS SUZUKI SHAY	3-06	288-2X	17480	838	592
BRUBAKER D LYNN					
SHENMONT DE CARMEN-ET	2-06	305-2X	17530	671	574
HAM FARM ASSOCIATES					
HAM FARM EDWINANNS MIMI	3-05	305-2X	18610	753	640
HAM FARM A EVLYNS VADA	2-06	213-2X	10440	496	346
WASHINGTON					
EDWARDS DAVID D & GLORIA E					
MT VIEW MEADOWS RHINESTONE	7-00	365-2X	20060	1143	770
FIVE STAR TELESTAR QUASAR	4-03	299-2X	17840	847	642
FIVE STAR SD APPLEJACK	3-06	305-2X	17530	722	636
FIVE STAR SD APPLEJACK	3-06	365-2X	20100	838	739
FIVE STAR FRANCENE	3-07	305-2X	15980	798	579
FIVE STAR FRANCENE	3-07	311-2X	16200	810	588
FIVE STAR VIK AUDRA	2-02	305-2X	16360	692	575
LONGMEDO GUERNSEYS INC					
LONGMEDO CASEY BLISS	5-03	305-2X	15790	894	561
LONGMEDO CASEY BLISS	5-03	350-2X	17040	974	613
WIN CREST STINGER JEN	4-07	304-2X	15540	849	530
WILL O WEST ALSTAR ROBIN	3-05	305-2X	13700	782	500
LINDEANS FAYVOR FANCY	3-01	305-2X	15480	836	545
LINDEANS FAYVOR FANCY	3-01	317-2X	15880	859	560
LONGMEDO T CALICO MAJESTY-ET	2-01	305-2X	15550	759	491
LONGMEDO T CALICO MAJESTY-ET	2-01	355-2X	17390	860	557
MCMONIGLE CECILE M & CHARLES C					
MAXVALES CD DAISY	3-05	305-2X	18360	805	663
VAN MERSBERGEN LEWIS					
WILL O WEST BLAZER DUCHESS	4-00	365-2X	22070	1089	768
VAN MERSBERGEN MARK					
MARKWELL M MELODY	5-04	305-2X	19740	969	712
MARKWELL ALLSTAR SHARON	4-06	339-2X	17430	923	676
MARKWELL DEACON KAREN	3-04	365-2X	18260	908	668
MARKWELL B BONNIE	2-07	305-2X	15750	693	502
MARKWELL B BONNIE	2-07	312-2X	15980	703	509
MARKWELL RH MARDEL	2-02	305-2X	14600	610	476
MARKWELL RH MARDEL	2-02	325-2X	15070	633	493
ROZELYN FARM					
ROZELYN MC CHERYL	2-03	305-2X	16010	677	541
ROZELYN MC CHERYL	2-03	306-2X	16060	679	542
LANCASTER MYRON W					
FAR WEST G BOOTS-TWIN	8-02	267-2X	15420	784	579
OLYMPIC VIEW MC MITZI	4-11	305-2X	17350	939	657
OLYMPIC VIEW MC MITZI	4-11	363-2X	19470	1093	753
ROZELYN ABLES VIOLET	4-04	305-2X	16260	845	603
ROZELYN ABLES VIOLET	4-04	337-2X	17150	900	639
OLYMPIC VIEW B ELWA	3-05	305-2X	17460	799	642
OLYMPIC VIEW B ELWA	3-05	337-2X	18220	845	678
OLYMPIC VIEW P FROSTY	3-06	305-2X	19740	918	731
OLYMPIC VIEW MC GRETCHEN-TWIN	2-07	305-2X	16760	787	582
OLYMPIC VIEW MC GRETCHEN-TWIN	2-07	365-2X	18570	899	662
OLYMPIC VIEW J BRANDY	2-08	305-2X	15390	736	595
NORTHLYN PREMIER PEARL	3-04	305-2X	20580	935	777
NORTHLYN PREMIER PEARL	3-04	355-2X	22730	1062	871
OLYMPIC VIEW AD BESS	2-02	305-2X	16360	747	565
WINTERS KENNETH J					
WINCREST TELESTAR VELMAE	3-02	336-2X	23610	938	806
WINCREST ARTHUR BEA	1-11	305-2X	13770	712	525
WINCREST ARTHUR BEA	1-11	342-3X	14940	777	576
WINCREST RON GON	1-10	305-2X	17380	703	568
WINCREST RON GON	1-10	312-2X	17650	716	577
KNIGHT KEITH					
KELAND FARMS PROGRESSS VERA	6-05	305-2X	14890	848	588
KELAND FARMS PROGRESSS VERA	6-05	365-2X	16820	975	677
KELAND FARMS ARTHURS LARKSPUR	2-03	365-2X	18550	780	648
KELAND FARMS TELESTAR LAURAJO	2-01	323-2X	14300	799	519
WISCONSIN					
LAESCH PHIL					
HICKORY GROVE PREMIER DEAREST	5-07	305-2X	21680	1001	747
LAESCHLAND P E MELISSA	4-09	305-2X	15050	845	606
LAESCHLAND P E MELISSA	4-09	311-2X	15220	855	613
LAESCHLAND T STRAWBERRY	1-11	305-2X	19420	790	681
HOARD W D & SONS CO					
DAIRYMAN ADMIRAL SHERYL	3-01	305-2X	17750	897	632
DAIRYMAN TELESTAR LURANA	1-11	305-2X	15410	684	526
DAIRYMAN PATRICIAN NORA	1-11	305-2X	14220	623	451
SCHWENNER GLEN					
FAUNROWS BIGSHOT EVIE	2-00	305-2X	15460	663	521
GRISWOLD THOMAS A SR					
TAG LANE TEL BELL-TWIN	3-04	305-2X	20370	921	686
TAG LANE TEL BELL-TWIN	3-04	311-2X	20570	933	694
IDLE MEER RH PRICILLA	2-09	305-2X	16590	672	582
PRALLE BERNARD & MARY					
LARRY K MAVERICK NOEL	7-00	356-2X	21520	1100	809
ANCHOR & HOPE FAVORITE CHARM	5-08	305-2X	22060	974	782
BORGWARDT GERALD W					
FAIRVIEW DEACONS AGGIE	4-02	305-2X	20540	981	735
ZIRK DAVID					
ZIRKMEADS STELLA	2-06	299-2X	15540	607	518
SCHUMAKER JOHN					
PIERCE FARMS W P PEGGIE	3-04	293-2X	15020	768	565
PIERCE FARMS D J KAY	3-02	285-2X	14920	730	533
PIERCE FARMS S VALIANT	2-03	305-2X	15670	748	580
PIERCE FARMS S VALIANT	2-03	341-2X	17140	826	643
JENSEN DALE A					
JENSGOLDEN MAVERICK KELLA	5-11	365-2X	20250	910	793
LURVEY THOMAS & MARY					
TROLLBRIDGE FAYVOR COLETTE	3-01	305-2X	18890	819	634
TROLLBRIDGE FAYVOR COLETTE	3-01	323-2X	19470	851	659
GR-TROLLBRIDGE SANDERS SORGHUM	4-03	305-2X	18560	858	662
KIPP FREDERICK F					
LONE ACRES HOLLI VIVID	5-04	305-2X	22120	995	809
WILLIAMS JOSEPH D					
GR-ROWENA OF ROLLING MEADOWS	3-02	305-2X	18850	760	667
KNIGGE CHARLES					
WISPRIDE BAKER AUDREY	3-07	335-2X	18030	920	658
WYOMING					
HOOPES LLOYD V					
TRIPPLE T FAY K	3-04	299-2X	16520	573	556

"Home of Likable"
ARROWHEAD
G·U·E·R·N·S·E·Y·S
DAVE AND LINDA COCHARD
Rt. 4, Box 337, Union, MO 63084
Telephone (314) 583-8901

FOREMOST GUERNSEYS
Teaching and Research For The Future
University of Missouri
Route 5, Columbia, Missouri 65201
Telephone (314) 445-4009

JU-DON'S GUERNSEY FARM
DON & JUNE WATERMAN
Route 1, Box 92
Williamstown, MO 63473
(314) 853-4497

Minnesota State Picnic

By Suzanne Honebrink

Guernsey enthusiasts of the Gopher State attended the Minnesota Picnic and a district parish show on June 28 at the scenic Up The Creek Farm. Glen and Lois Anderson and Dave and Donna Anderson hosted the summer event. Dave Anderson is the fifth generation of Andersons to farm at the Lester Prairie location.

Following a potluck luncheon, Official Judge Earl Wachholz from Winona placed the 36-head show. Then, cattle from the show were used for a judging contest. First-placed winners of the judging contests were: Junior's Division-Cliff Loch from Albany; Women's Division-Cindy Tennis Gaudion of Hayward and Men's Division-David Schrupp of Paynesville.

Minnesota Guernsey Princess Suzann Enzenauer of Ellendale extended greetings to Minnesota GBA members and visitors. State Secretary LuElla Fuchs from Nerstrand, and President Wesley Tennis of Hayward reviewed Minnesota GBA's programs and upcoming events. American Guernsey Association First Vice President Phil Tennis of Hayward and Les Peckham from Fort Atkinson, Wisconsin, AGA field representative, highlighted AGA programs. Patty Spahr, AGA head accountant also attended the picnic and visited with area Guernsey breeders. Other guests included Audrey Wagner of Marissa, Illinois.

The board of directors met briefly after the picnic.

Grabau Farm Complete Dispersal

The Grabau Farm Complete Dispersal was held July 11 at the Grabau homestead near Preston, Minnesota. Elmer and Dan Grabau and families sold 88 head of registered Guernseys for an average of $795.17

Delmar and Joyce Fodness purchased the top-selling animal, Sunset Farms Premier Sheyann for $2,100. This four-year-old 86-point Western Glow Wistar Premier daughter produced 3-11 276D 13,100M 670F 524P. Her Modified Contempory Deviation (MCD) was +3,072M +132F +126P. She sold carring a Dutch Mill Telestars Fayette calf due in September.

GR-Sunset Farms Telestar Lena, an 85-point Maurana Wis Telestar five-year-old cow, commanded the position of second-highest selling individual at $1,650. Sanford Staupe and family of Preston, Minnesota, purchased this two-month fresh, high-testing cow. At four years, two months of age she produced 15,000 pounds of milk and 641 pounds of butterfat. She had two Very Good maternal sisters. Their Top Hornet dam appraised VG-84, had an MCD of +2,448M +79F. The next dam was also Very Good with over 140,000M 5,615F lifetime. Staupes also took home the high-selling bred heifer for $1,500. The Dendels Orchards Cora Hollirex heifer is due in late September to Fayette.

Guernsey Marketing Service of Columbus, Ohio managed this herd dispersal. In the box were Auctioneer Gary Estes of Ozark, Missouri and Pedigree Reader Michael Sprick of Columbus, Ohio. Chris Skaar from Hayward, Minnesota, Dave Bolin of Clarksville, Iowa and AGA Fieldman Les Peckham of Fort Atkinson, Wisconsin, worked as ringmen.

Following is a summary of the sale and a list of animals selling for $1,300 or more.

SUMMARY

No. Head		Total	Average
40	Cows (4 SWD)	$38,775.00	$967.50
22	Bred Heifers	19,150.00	870.45
26	Open Heifers	12,050.00	463.46
88		$69,975.00	$795.17

Grabau Farm Complete Dispersal, July 11, 1987, Grabau Farm, Preston, Minnesota.

Delmar & Joyce Fodness, Spirit Lake, IA
Sunset Farms Premier Sheyann (8-82) $2,100
S: Western Glow Wistar Premier

Sanford Staupe & Family, Preston, MN
GR-Sunset Farms Telestar Lena (3-82) 1,650
S: Maurana Wis Telestar

Goodview Hollirex Kim (6-85) 1,500
S: Dendels Orchards Cora Hollirex

Delbert Smith & Family, Decorah, IA
GR-Goodview Tels Fancy (12-83) 1,600
S: Maurana Wis Telestar

Merlyn Van Hove & Family, Freeman, SD
Schwinghamer Farm Hollie (12-82) 1,500
S: Berndts M Jasper

Gary Pingle, Wilton, WI
GR-Goodview Tels Marcia (1-84) 1,400
S: Maurana Wis Telestar

Richard Kasten, Hazel, SD
Goodview Tela Galaxy (8-83) 1,300
S: Maurana Wis Telestar

VIRLORN MAVS JANET (90 @ 6-00)
6-07 305D 2X 18,150M 4.2% 755F 3.6% 649P
VIRLORN GUERNSEY FARM
LOREN DAMMANN AND FAMILY
Route 1, Box 117, Plato, MN 55370 • (612) 238-2168

GREEN WAVES REGGIE CHERYL (EX-90)
2-5 333D 17,770M 666F
Green Waves Guernseys
WALTER BERNING AND SONS, INC.
11756 60th Street NE, Albertville, MN 55301
Telephone (612) 497-2483

Visitors are always welcome to vacation and see our Guernseys in beautiful northern Minnesota.
Carlton County GBA
Producers of Golden Guernsey Milk

Visitors Always Welcome
FLOR-VICK FARM
VICTOR KLAUSTERMEIER AND SONS
R 1, Box 43, Lester Prairie, MN 55354
Telephone (612) 395-2479

ALCHRIST FARM
Breeders of Alchrist Admiral Gabrial
Semen available through DGS/21st Century
PHIL, EDIE AND WES TENNIS
Route 3, Box 35, Hayward, Minnesota 56043
Telephone (507) 256-4256

1987 LA 20 Two Year Olds
15,890M 715F ME
Maple Leaf Farm
RUSSELL J. WIRT AND FAMILY
Route 1, Box 45,
Lewiston, Minnesota 55952
Telephone (507) 523-3723

EDGEWATER MEADOWS
GR-Edgewater Meadows TNL Ilene (D)
3-02 365D 21,190M 933F 713P
TOM LUEBKE
5385 Co Rd 123
Mayer, MN 55360
Telephone (612) 657-2149

X50 HAVANA HEIGHTS OWATONNA
3-04 305D 22,959M 888F 776P
HAVANA HEIGHTS FARM
The Bruce Larson Family
Route 1, Box 116, Claremont, MN 55924
Telephone (507) 528-2383

KNIFE LAKE TELESTAR APOLLO
Semen available through DGS and 21st Century
KNIFE LAKE GUERNSEY FARM
Route 3, Mora, Minnesota 55051
Barton and June Heitke (612) 679-4694
Neill and Helen Heitke (612) 679-2399

Semen Available
Contact Guernsey Marketing Service

Bull	Units
Ron	39
Telestar	42
Fashion	40
King Arthur	30
Choice	8
Top Hornet	27
Dari Fayvor	9
LMR Prince	15
Deacon	100
King Henry	15

If you are interested in buying or distributing semen contact Guernsey Marketing (GMS) today!

For more details contact . . .
Michael Sprick
Karla Stockli
2015-J South Hamilton Rd.
Columbus, Ohio 43227
Telephone (614) 864-2409

Iowa State Fair

On August 15, Judge Audrey Wagner of Marissa, Illinois, complimented Iowa Guernsey breeders for an excellent showing of high-quality cattle and sent Suneslope TF Beslou to the center of the senior champion ring. The 90-point Dutch Mill Telestars Fayette took both senior champion and grand champion rosettes. Owner Allan Bentley of Ames, Iowa, was at the halter while Judge Wagner commended the three-year-old cow's flatness of bone, exceptional dairy character and style throughout and well-attached mammary. "She has the advantage in strength up front, being a taller, longer cow with more height at the withers. She looks like she works hard," Wagner said.

Goldenrose SFC Evelyn was awarded reserve senior and reserve grand champion. "The two-year-old has an impressive mammary with a strong, well-attached suspensory ligament and a high, wide rear udder," Wagner commented. This Schwinghamer Farm Captain daughter, exhibited by the Heinemann family of Readlyn, Iowa, showed strength and smoothness throughout. Wagner stated, "We have a pair of competitors. They match nicely and are both youthful, outstanding cows - the kind you want to take to national events."

The Heinemanns, exhibitors of the first-place best three and best four females, were also named reserve premier breeder and exhibitor of the show.

Admiring the quality of the senior yearling heifer exhibited by Kristine Chapman of North Bend, Nebraska, Wagner made Cedar Grove Faye Connie, a Fayette daughter, junior champion of the show. "She is a well-boned, strong animal with a deep rib," he remarked.

Sandy Hill Guernseys from Scotch Grove, Iowa, showed the reserve junior champion, an Idle Neer Rondas Hornet junior yearling heifer.

A special feature of the show was the Moo-la Sweepstakes class. Dairy cattle in the sweepstakes earn points according to 1) show-day classification; 2) Modified Contemporary Deviation (MCD); 3) estimated producing ability plus actual records calculated to four percent fat-corrected milk (FCM) and 4) lifetime reproductive efficiency. Guernsey Ditty Zoa, bred and owned by Ann Malas from Greeley, Iowa, became the 1987 Moo-la Sweepstakes honoree.

National Guernsey Princess Janece Winterhof from Aurelia and Iowa Guernsey Princess Melissa Moss of Iowa City were in attendance to watch the 107 exceptional entries parade through the ring. This was the second year that the sizeable Guernsey show rivaled all other dairy breed shows at this state fair.

Another two-year streak included the naming of Cedar Way Guernseys, owned by John and Pam Arnold of Waverly, Iowa, as premier breeder and premier exhibitor.

Following is a list of the first three winners in each class.

Junior Heifer Calf (12)

1. Goldenrose MTB Sabrinal, Heinemann & Family, Readlyn; 2. Oak Knob H Holly, Craig Church, Cresco; 3. Wing Acres Hawkeye Vase, Darrell Wing, Colfax.

Senior Heifer Calf (11)

1. Rolling View Acres TF Beth, Sandy Hill Guernseys, Scotch Grove; 2. Cedar Way H Brenda, Cedar Way Guernseys, Waverly; 3. Sunnydales Bionic Triumph, Randy Weiss, Ames.

1987 Iowa State Fair Champions. (L-R) Janece Winterhof, Melissa Moss, Reserve Grand Champion Goldenrose SFC Evenlyn, Gary Heinemann, Grand Champion Suneslope TF Beslou, Allan Bentley and Judge Audrey Wagner.

Junior Yearling Heifer (15)

1. Rolling View Acres Ron Verna, Sandy Hill Guernseys, Scotch Grove; 2. Miss Rhonda, Nabholz Jerseys, West Union; 3. Roselorn Fayettes Betsy, Richard Hopper, Toledo.

Senior Yearling Heifer (15)

1. Cedar Grove Faye Connie, Kristine Chapman, North Bend, NE; 2. South Lane Teri, William Graf, Epworth; 3. Suneslope TF Maude, Allan Bentley, Ames.

Dry Cow (7)

1. Cedar Grove Choice Jan, Terry Chapman, Indianola; 2. Sunnydales TF Tracy, Randy Weiss, Ames; 3. Ju Dons PD Connie Grace, Donald Waterman, Williamstown, MO.

Junior Two-Year-Old Cow (8)

1. Suneslope Admiral Eagle, 1st BU, Allan Bentley, Ames; 2. Sunnydales Fashion Treasure, Allan Bentley, Ames; 3. Oak Knob RDF Dream, Craig Church, Cresco.

Senior Two-Year-Old Cow (14)

1. Goldenrose SFC Evelyn, 1st BU, Heinemann Family, Readlyn; 2. Roselorn Rons Fashion, Richard Hopper, Toledo; 3. Far View Sams Dynamite Doll, 2nd BU, Ronald D. Kaiser, Garnavillo.

Three-Year-Old Cow (12)

1. Suneslope TF Beslou, 1st BU, Allan Bentley, Ames; 2. Sandy Hill Monica RH Maggie, Sandy Hill Guernseys, Scotch Grove; 3. South Lane Sherry, William Graf, Epworth.

Four-Year-Old Cow (6)

1. Goldenrose MWT Ila, 1st BU, Heinemann Family, Readlyn; 2. Goldenrose KH Bambi, 2nd BU, Heinemann Family, Readlyn; 3. Heart O Gold Fayvor Fran, Cedar Way Guernseys, Waverly.

Aged Cow (7)

1. Heart O Gold Almighty Karen, 1st BU, Cedar Way Guernseys Waverly; 2. South Lane Kings Josie, William Graf, Epworth; 3. Cedar Way Sentinal Speck, Cedar Way Guernseys, Waverly.

Best Three Females (10)

1. Kenneth, Gary, Tracy & Troy Heinemann, Readlyn; 2. Randy Weiss & Allan Bentley, Ames; 3. Cedar Way Guernseys, Waverly.

Best Four Females (10)

1. Kenneth, Gary, Tracy & Troy Heinemann, Readlyn; 2. Randy Weiss & Allan Bentley, Ames; 3. Cedar Way Guernseys, Waverly.

Iowa Picnic

The Iowa Guernsey Breeders' Association gathered June 26 for their annual summer picnic and meeting. Carol and Jim Larssen of Wapsi Acres Guernsey Farm in Long Grove, Iowa, hosted the picnic.

Following a catered meal, President Jim Larssen conducted a short meeting and discussed upcoming Iowa GBA events. He reviewed the board of directors' decision of rescheduling the Cornbelt Classic Sale, usually held in the spring, to the fall. Sale location is pending. He urged members attending the picnic to support the annual sale by consigning quality cattle and investing in animals.

Hosts of the Iowa Picnic were (L-R) Carol, Jim and Todd Larssen and Deb Watkins.

American Guernsey Association (AGA) Director At-Large David Bolin of Clarksville, Iowa, highlighted programs and services of AGA. AGA Field Representative Les Peckham from Fort Atkinson, Wisconsin, encouraged breeders to attend the Lizdan Hill and Grabau Guernsey sales managed by Guernsey Marketing Service (GMS). Peckham summarized the events of AGA's successful annual meeting and convention sale held in Pittsburgh, Pennsylvania.

Iowa Guernsey Princess Melissa Moss from Iowa City also attended the picnic. Following the business meeting, a large number of prizes were drawn. Area businesses donated the wide assortment of prizes.

The meeting concluded with a tour of the attractive Wapsi Acre herd and newly remodeled farmstead.

Top-pedigreed, high-indexing bulls available

SUNESLOPE FARM

ALLAN BENTLEY & FAMILY

GOLDEN GUERNSEY

Route 3, Ames, Iowa 50010

Telephone (515) 292-1606

Herdsman-Randy Weiss

BREEDER OF RON

IDLE NEER FARM

MR. & MRS. DONALD SYWASSINK

Route 1, Box 240, Letts, IA 52754

Telephone (319) 729-4921

Beaver Creek Farm

"Where dairying is number one and Guernseys add to the fun"

DAVE, PAM, MATT, DAN & JAMES BOLIN

Route 2, Clarksville, Iowa 50619

Telephone (319) 278-4288

Breeder of Elvis and Dusty

FOREST LAKE FARM

JACK H. NEWBILL AND FAMILY

Route 1, Box 117, Wirtz, Virginia 24184

Telephone (703) 721-2259

Look At What Toffy's Done Now!

Ranked 2nd for Butterfat, 6th for Milk

LAZY K GENERATES TOFFY (EX-90 @ 3-09)
7/87 CI: +1,165M +54F +$153 +$155CY, CIT +1.8, CPI +322
2-04 305D 2X 21,090M 4.9% 1,036F*
365D 2X 24,920M* 4.9% 1,231F*
3-06 350D 2X 23,428M 4.8% 1,122F 3.8% 890P

MCD +8,612M +425F +342P. A two-time national class leader for butterfat, this second high-seller of the 1986 North American Showcase Sale was described as "Generator's number-one daughter." She is being flushed. The dam is EX-90 with 5-4 305D 2X 17,310M 4.9% 849F. "Toffy" is housed at Circle R Guernseys in Chowchilla, California.

SHENMONT FARMS
Breeding Stock Always Available

D. Lynn Brubaker
Route 3, Box 219
Dayton, VA 22821
Phone (703) 879-2107

Daniel W. Brubaker
150 W. Mosby Road
Harrisonburg, VA 22801
Phone (703) 434-4384

Midwest Guernsey Classic

Judge Floyd Livingston of Union City, Indiana, selected the first-place three-year-old as grand champion at the Midwest Guernsey Classic on July 30 in Goshen, Indiana. Earlynndale Emmy, a Wagners T H Emory daughter exhibited by Ronald Wenger of Goshen, Indiana, was named grand champion female. The reserve title was won by Valley Set Fayvor Amy, a Housleys Dari Fayvor daughter. Owned by Brent Wenger from Goshen, Indiana, "Amy" was the first-placed aged cow.

Both the junior and reserve junior champions were bred by Villa Crest Farm. Richard Kennell of New Paris, Indiana, exhibited the champion senior yearling, Villa Crest Elec Alice. Villa Crest F Hilda, a Spring Walk B T Frank daughter, won reserve junior champion honors. This blue-ribbon senior calf was exhibited by Virgil Weaver of Goshen, Indiana.

Sixty-three head competed in this show. Following are the top three individuals in each class.

Junior Calf (4)

1. Yellow Creek Tex Amy, Murray Weaver, Goshen; 2. Valley Set F Diana, Ronald Wenger, Goshen.

Senior Calf (9)

1. Villa Crest F Hilda, Virgil Weaver, Goshen; 2. Valley Set Frank Jane, Ronald Wenger, Goshen; 3. Yellow Creek B Helen, Truman Weaver, Goshen.

Summer Junior Yearling Heifer (4)

1. Lyric Lane Glows R Glare, Lisa Ratcliff, Bremen; 2. Valley Set H Mamie, Brent Wenger, Goshen; 3. Lyric Lane Tooties R Toffee, Lisa Ratcliff, Bremen.

Junior Yearling Heifer (6)

1. Villa Crest E Babe, Carla Kennell, New Paris; 2. Valley Set H Fairy, Ronald Wenger, Goshen; 3. Lyric Lane Ginas DF Greta, Lisa Ratcliff, Bremen.

Senior Yearling Heifer (6)

1. Villa Crest Elec Alice, Richard Kennell, New Paris; 2. Villa Crest Dist J Cora, Virgil and Veri Weaver, Goshen; 3. Sunny Daka Faith, Clover Leaf Farm.

Junior Best Three Females (4)

1. Villa Crest Farm, Goshen; 2. Valley Set Farm, Goshen; 3. Yellow Creek Farm, Goshen.

Dry Three-Year-Old Cow (4)

1. Sunnydell Big Tex Alisha, Michael Hurst, Middlebury; 2. Villa Crest Amy, Villa Crest Farm, Goshen; 3. Lyric Lane Windys K Wish, Larry Howell, Bremen.

Junior Two-Year-Old Cow (3)

1. Lyric Lane Ruthanns K Rusti, Lisa Ratcliff, Bremen; 2. Villa Crest E Ashton, Virgil and Veri Weaver, Goshen; Valley Set Hal Dawn, Ronald Wenger, Goshen.

Senior Two-Year-Old Cow (6)

1. Valley Set B F Clover, Karl Wenger, Goshen; 2. Brookside Noras Nyla, Eric Kauffman, Middlebury; 3. Yellow Creek Tex Luster, Truman Weaver, Goshen.

Three-Year-Old Cow (10)

1. Earlynndale Emmy, Ronald Wenger, Goshen; 2. Villa Crest D Vivian, Villa Crest Farm, Goshen; 3. Valley Set L Hester, Karl Wenger, Goshen.

Four-Year-Old Cow (3)

1. Villa Crest Fore Heather, Virgil and Veri Weaver, Goshen; 2. Lyric Lane Jobys B Jaada, Lisa Ratcliff, Bremen; 3. Yellow Creek Tex Lovely, Murray Weaver, Goshen.

Aged Cow (4)

1. Valley Set Fayvor Amy, Brent Wenger, Goshen; 2. Villa Crest J Queenie, Virgil and Veri Weaver, Goshen; 3. Villa Crest Mellow, Virgil and Veri Weaver, Goshen.

Best Three Females (3)

1. Valley Set Farm, Goshen; 2. Villa Crest Farm, Goshen; 3. Larry Howell, Bremen.

Produce of Dam (2)

1. Villa Crest Farm, Goshen; 2. Larry Howell, Bremen.

Exhibitor's Herd (3)

1. Valley Set Farm, Goshen; 2.Villa Crest, Goshen; 3. Larry Howell, Goshen.

Take This Action!

Attend the Indiana Classic Sale in Wawaka, IN on October 31 and buy . . .

DUTCH MILLS ACTION LORA (81)
7/87 CI: +748M +25F +$82 +$67CY
CIT +1.2, CPI +160
2-02 226D 9,295M 5.2% 479F RIP
MCD +3,750M +195F. By Action. The Kellogg Choice Rader dam has records up to 17,183M 774F and 615P. She is VG-82.

DUTCH MILLS FARM
KEITH YOUNG
Route 1, Pleasant Lake, IN 46779
Telephone (219) 475-5752

BAY MEADOW FARMS

NUMBERS GENETIC VARIABILITY TYPE

BAY MEADOW CHOICE DARILADY (EX-90)
3-08 365D 2X 21,280M 940F 719P
This Choice daughter has three daughters. The oldest is Very Good-82 with an MCD of +3,920M +135F +119P. Darilady's dam is VG-88 with 4-6 365D 23,350M 1,039F 807P.

BAY MEADOW NUGGET LENNA (EX-90)
2-04 292D 2X 15,740M 655F 539P
3-04 365D 2X 16,930M 708F 577P
Her VG-88 dam has 6-5 365D 19,170M 884F 657F. "Lenna" has one young, promising daughter coming up in the herd.

HERD FACTS

November 20, 1954 - our first apprasial - 1 EX, 23 VG

June 18, 1987 - our recent appraisal - 5 EX, 37 VG
216 Registered Guernseys average 80.3 points.

70 sires represented in our milking herd
- Plus-type average maintained.
- A variety of genetic combinations and Guernsey bloodlines represented.

The milking herd averages 6.5 gallons per cow.

Replacement Heifers For Sale

Visitors Welcomed • Bay Meadow Farms • *10326 Walnut Ave., Galt, CA 95632* • Telephone (209) 745-1222 or (209) 745-4244.

How To Make A Million

THE WORLD PREMIERE
MADISON, WI
SEPT. 30, 1987
5:00 P.M.

While the World Premiere Sale may not make you an instant millionaire, it will provide superior production and genetics to add profitability to your herd.

Buyer's Choice Of Her ETs

COULEE CREST DEACON EVA (EX-90)
1/87 CI +112M +39F +103 +510BCY. CIT +0.4, CPI +210 5-09 365D 2X 21,500M 4.9% 1,060M 5.8% 626P MCD +5,410M +260F +162P. By Deacon, her VG dam made 20,320M 1,018F and a lifetime over 151,000M 7,290F. SELLING - buyer's choice of a male or female ET by Fayette due in January. *Donald T. Paterson, Cashton, WI.*

Other Valuable Consignments

A VG-87 Premier with 3-01 326D 2X 14,710M 5.1% 745F 3.8% 550P and MCD +1,698M +96F. Her Hayland dam has two records over 625F. *James O. Costello, Malone, WI.*

Two from Lever Gold Farm in Balsam Lake, WI. A two-year-old Harmony Quantity Volcano daughter, vaccinated for Johne's sells. Her Telestar dam with 590F is VG while the dam's maternal sister is EX with 17,770M 852F. Their dam had three lactations over 730F. And, a Fayette senior yearling calf of a dam with three 700F records and over 126,000M and 6,100F lifetime.

An Admiral intermediate calf out of a Telestar with 17,390M 832F 674P. Grandam has over 800F. *Phil Lesch, Curtiss, WI.*

Two in November, a Bright Future heifer out of an 87-point Chief's Billy with 15,720M 699F sells. The next dam also VG made 17,350M 748F. *Elizabeth Hallam, Eleva, WI.*

Second-place jr. two-year-old, 1987 WI State Show and grand champion of this year's SW WI Parish Show by Guurndean Dixies Freedom sells. Her Bright Future dam with MCD +1,678M +80F is VG-86. *Michael J. Ocooch, Yuba, WI.*

A Deacon heifer out of a Telestar due in January to Frank sells. Also due in early January to Baker ET, is a Fayette daughter whose dam made 668F. Both consignments are Johne's vaccinates. *Langmanor Guernseys, Palmyra, WI.*

Fresh just before the sale, a Fayette heifer out of a VG Quantity granddaughter with 14,610M 687F 501P. *Thomas Griswold, Sr., Ixonia, WI.*

Attend the World Premiere Sale on Wednesday, September 30 at the World Dairy Expo Coliseum. Starting time for this sale featuring 25 consignments is 5:00 p.m. (CDT). For catalogs contact sales manager.

Sale Manager
BACHMANN SALES
P.O. Box 112
Sheboygan Falls, Wisconsin 53085
Telephone (414) 467-6971

ALLIED GENES

NOBA TIFFIN, OH · SIRE POWER TUNKHANNOCK PA · KABSU MANHATTAN, KS

1988 Guernsey

"LINKED FOR YOUR PROGRESS"

Wheatland Jupiter PLAYBOY 595231

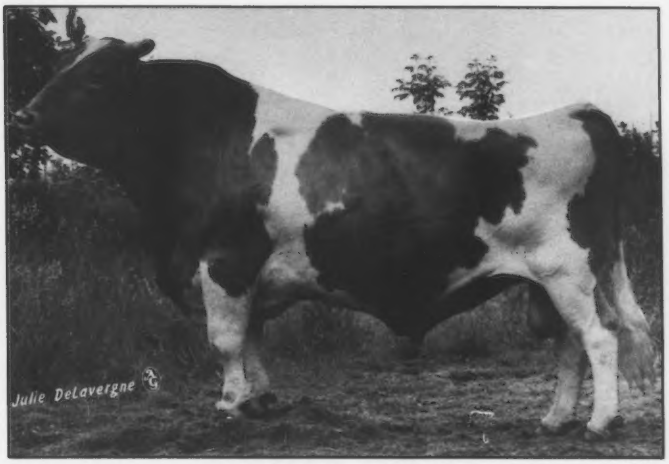

USDA SIRE SUMMARY, JULY, 1987

53 dtrs., 30 herds		13,253m	4.5%	593f	
Pred. Diff. ('82)	**+$106**	**+987m**	**-.11%**	**+32f**	**Rpty. 70%**
Protein	**+$94**		**-.12%**	**+20P**	**Rpty. 69%**
CY$	**+$87**			**+52CFP**	

AGCC TYPE COMPARISON, JULY, 1987

Pred. Diff. Type +1.7, Rpty. 70% **PTI +210, Rpty. 70%**

1G157 PLAYBOY

aAa 216453

Born: 9/5/80 In Service: 2/82 DMS 34+31

Breeder: Gilbert P. Wright, Jr., Shepherdstown, WV

PLAYBOY continues to create excitement throughout the Guernsey breed. At +987 PDM and +$106, **PLAYBOY's** production proof is at its highest level to date. **PLAYBOY** currently ranks 8th overall among active sires for PTI, with a PDT of +1.7. His daughters are extremely wide, deep ribbed individuals with tremendous angularity and dairyness. Additionally, **PLAYBOY** also sires fancy udders making him an excellent choice for today's progressive breeders.

LONE PALM TH JUPITER 589456

USDA Sire Summary, July 1987
PD'82 (Rpty. 99%) -$17 +82m -13f
AGCC Summary, July 1987
PDT -0.1, Rpty. 98%; PTI -56

CLOVELLY TOP HORNET 575666

USDA 1/87: PD'82 -$16 +205m -16f, Rpty. 99%
AGCC 1/87: PDT +3.2, Rpty. 99%; PTI -15

CLEVERLANDS NANCES JUDY JEAN 2562081, EX(92)

4-5	365d	31,990m	4.2%	1288f
5-7	365d	33,380m	4.3%	1421f

WHEATLAND CHOICE MOONBEAM 2755162, VG(85)

1-11	305d	13,029m	4.3%	563f
2-11	365d	14,240m	4.7%	680f
4-2	348d	14,224m	4.2%	594f
5-2	317d	17,509m	4.3%	749f
6-2	307d	16,574m	4.4%	733f

KELLOGG MINNIES CHOICE 580204

USDA 1/87: PD'82 +$83 +644m +29f, Rpty. 99%
AGCC 1/87: PDT +0.2, Rpty. 99%; PTI +152

WHEATLAND WINSTON MARILYN 2674541

3-1	285d	9,237m	5.4%	500f

AGCC PREDICTED DIFFERENCES FOR APPRAISAL TRAITS

30 DTRS.												
STAT	STRN	DAIRY CHAR	FOOT ANGLE LOW-STEEP	REAR LEGS POSTY-SICKLE	PELVIC ANGLE PINS HI-LOW	THURL WIDTH	FORE UDDER ATTACH.	REAR UDDER WIDTH	REAR UDDER HGHT	TEAT PLACE WIDE-CLOSE	SUSP LIG	UDDER DEPTH DEEP-SHALO
+0.3	+2.5	+2.1	S0.3	S0.2	H0.8	+1.5	+0.5	+1.5	+0.3	W0.4	+0.6	D0.9

PLAYBOY DAUGHTERS

WHEATLAND PLAYBOY NELLA, EX(90)
2-5 305d 14,345m 4.7% 678f
3.3% 473P
Owner: Gilbert P. Wright, Jr., Shepherdstown, WV

CROWN STONE PLAYBOY NICOLE, VG(82)
2-8 308d 13,540m 4.9% 660f
3.3% 448P
Owner: John B. Schnebly, Clear Spring, MD

WHEATLAND PLAYBOY FREDA, VG(88)
2-2 348d 10,994m 4.5% 499f
3.4% 378P
Owner: Gilbert P. Wright, Jr., Shepherdstown, WV

Jonkar Telestars PRIDE 595523

8G170 PRIDE
Born: 6/4/81
Breeder: Charles C. Casper, Batavia, NY
Semen Obtained From: Eastern A.I. Coop, Ithaca, NY

USDA SIRE SUMMARY, JULY, 1987

52 dtrs., 26 herds		12,669m	4.5%	569f	
Pred. Diff. ('82)	**+$117**	**+963m**	**-.04%**	**+39f**	**Rpty. 63%**
Protein	**+$115**		**-.04%**	**+29P**	**Rpty. 63%**
CY$	**+$114**			**+68CFP**	

AGCC TYPE COMPARISON, JULY, 1987
Pred. Diff. Type +0.8, Rpty. 53% **PTI +234, Rpty. 62%**

SIRE: MAURANA WIS TELESTAR 586731
USDA Sire Summary, July 1987
PD'82 (Rpty. 99%) +$113 +859m +40f
AGCC Summary, July 1987
PDT +0.8, Rpty. 99%; PTI +234

DAM: BEVJAC CHOICE CLAIR 2721874, VG(86)

4-6	305d	13,240m	4.6%	605f
6-1	365d	23,250m	4.8%	1118f
7-3	365d	22,730m	5.0%	1128f
9-0	365d	19,100m	4.8%	923f

MGS: KELLOGG MINNIES CHOICE 580204

AGCC PREDICTED DIFFERENCES FOR APPRAISAL TRAITS

17 DTRS.												
STAT	STRN	DAIRY CHAR	FOOT ANGLE LOW-STEEP	REAR LEGS POSTY-SICKLE	PELVIC ANGLE PINS HI-LOW	THURL WIDTH	FORE UDDER ATTACH.	REAR UDDER WIDTH	REAR UDDER HGHT	TEAT PLACE WIDE-CLOSE	SUSP LIG	UDDER DEPTH DEEP-SHALO
+3.1	+1.0	+0.9	S0.6	P1.2	L2.0	-1.0	+1.7	0.0	+0.4	W0.1	+0.4	S1.7

PRIDE DAUGHTERS

GLENSFOOT PRIDE CONNIE, VG(83)
2-2 232d 11,451m 4.6% 532f (Inc.)
Owner: Glensfoot Farm 2, Cherry Valley, NY

GLENSFOOT BIDDYS PRIDE, D(75)
2-2 330d 10,693m 5.0% 539f
Owner: Glensfoot Farm 2, Cherry Valley, NY

Nedrow Farms Telestars NICK 595444

8G169 NICK
Born: 3/31/81
Breeder: Kevin J. Nedrow, Clifton Springs, NY
Semen Obtained From: Eastern A.I. Coop, Ithaca, NY

USDA SIRE SUMMARY, JULY, 1987

52 dtrs., 26 herds		12,018m	4.5%	545f	
Pred. Diff. ('82)	**+$80**	**+585m**	**+.02%**	**+29f**	**Rpty. 64%**
Protein	**+$74**		**-.06%**	**+13P**	**Rpty. 64%**
CY$	**+$70**			**+42CFP**	

AGCC TYPE COMPARISON, JULY, 1987
Pred. Diff. Type +1.4, Rpty. 54% **PTI +164, Rpty. 63%**

SIRE: MAURANA WIS TELESTAR 586731
USDA Sire Summary, July 1987
PD'82 (Rpty. 99%) +$113 +859m +40f
AGCC Summary, July 1987
PDT +0.8, Rpty. 99%; PTI +234

DAM: NEDROW FARMS CHOICES NINA 2751125, EX(90)

2-1	305d	14,780m	4.4%	648f
3-4	365d	17,010m	4.9%	840f
4-7	342d	18,330m	4.7%	859f
5-8	365d	16,140m	5.2%	837f
6-10	365d	19,100m	4.9%	932f

MGS: KELLOGG MINNIES CHOICE 580204

AGCC PREDICTED DIFFERENCES FOR APPRAISAL TRAITS

18 DTRS.												
STAT	STRN	DAIRY CHAR	FOOT ANGLE LOW-STEEP	REAR LEGS POSTY-SICKLE	PELVIC ANGLE PINS HI-LOW	THURL WIDTH	FORE UDDER ATTACH.	REAR UDDER WIDTH	REAR UDDER HGHT	TEAT PLACE WIDE-CLOSE	SUSP LIG	UDDER DEPTH DEEP-SHALO
-0.5	+0.9	+0.8	0.0	P2.3	L1.7	-0.8	+1.1	+0.4	+0.3	C2.4	+0.8	S1.2

Sudona Kajo Lori FAYVOR LAD 593508

USDA SIRE SUMMARY, JULY, 1987					
78 dtrs., 29 herds		13,174m	4.3%	570f	
Pred. Diff. ('82)	+$96	+1,023m	-.18%	+25f	Rpty. 74%
Protein	+$86		-.10%	+23P	Rpty. 71%
CY$	+$80			+48CFP	

AGCC TYPE COMPARISON, JULY, 1987	
Pred. Diff. Type +1.0, Rpty. 75%	PTI +184, Rpty. 73%

FAYVOR LAD offers many pluses - outstanding production, very functional type, and the advantage of a deep, well-respected pedigree. His daughters are sharp, angular individuals with a very desirable leg set and steep foot angle. In addition, **FAYVOR LAD** daughters have strongly attached udders carried well above the hocks, making them the durable, long-lasting cattle dairymen love.

1G153 FAYVOR LAD

Born: 3/25/79 In Service: 10/84 aAa 615243 DMS 23+31

Breeder: Donald Martin, Haubstadt, IN

HOUSLEYS DARI FAYVOR 580919

USDA Sire Summary, January 1987
PD'82 (Rpty. 99%) -$11 -211m +0f
AGCC Summary, July 1987
PDT +1.2, Rpty. 99%; PTI -14

WESTERN GLOW DARIMOST 546331

USDA 6/79: PD'82 -$50 -560m -12f, Rpty. 99%
AGCC 7/86: PDT +0.5, Rpty. 99%; PTI -103

FOX RUN A F C FAYE 2253871, EX(95)

5-4	365d	32,110m	4.4%	1397f
6-6	365d	31,040m	5.6%	1736f

FAIRVIEW TOP HORNET LORI 2685657, EX(94)

2-3	305d	11,000m	4.7%	513f
4-1	305d	22,300m	5.1%	1135f
5-1	365d	29,700m	4.2%	1245f
6-4	365d	28,910m	4.2%	1212f
7-11	365d	24,300m	4.2%	1028f

CLOVELLY TOP HORNET 575666

USDA 1/87: PD'82 -$16 +205m -16f, Rpty. 99%
AGCC 1/87: PDT +3.2, Rpty. 99%; PTI -15

FAIRVIEW KC BILLY LISA 2584969, VG

3-0	305d	11,510m	5.1%	589f
5-3	305d	12,280m	4.8%	587f
7-3	365d	16,610m	6.1%	1011f

FAYVOR LAD DAUGHTERS

MUEHLING MEADOWS FL IVY, VG(88)
3-10 365d 17,420m 3.9% 677f
Owners: Myron & Mark Erdman, Chenoa, IL

B OAKRIDGE LAD JEWEL, VG(85)
3-0 310d 14,710m 4.3% 629f
3.5% 516P
Owner: Dean Settledge, St. Marys, OH

KAJO FAYVOR LADS DELUXE, EX(90)
3-3 365d 20,860m 4.4% 909f
3.6% 744P
Owner: J.W. Latch, Sumner, IL

AGCC PREDICTED DIFFERENCES FOR APPRAISAL TRAITS

51 DTRS.												
STAT	STRN	DAIRY CHAR	FOOT ANGLE LOW-STEEP	REAR LEGS POSTY-SICKLE	PELVIC ANGLE PINS HI-LOW	THURL WIDTH	FORE UDDER ATTACH.	REAR UDDER WIDTH	REAR UDDER HGHT	TEAT PLACE WIDE-CLOSE	SUSP LIG	UDDER DEPTH DEEP-SHALO
-1.5	-0.7	+1.5	S0.6	S0.1	H1.5	-0.5	+1.3	+0.5	+0.9	W0.2	+1.0	S0.3

Dan-Ba-Lee Choice FUTURE 594356

USDA SIRE SUMMARY, JULY, 1987					
30 dtrs., 22 herds		13,153m	4.4%	578f	
Pred. Diff. ('82)	+$87	+814m	-.09%	+26f	Rpty. 60%
Protein	+$75		-.10%	+15P	Rpty. 58%
CY$	+$68			+41CFP	

AGCC TYPE COMPARISON, JULY, 1987
Pred. Diff. Type -0.6, Rpty. 57% **PTI +142, Rpty. 59%**

Looking for a strong pedigreed sire that will sire tremendous stature, strength, body capacity, substance of bone, and high milk production? **FUTURE** is your answer! **FUTURE** daughters are also clean boned and extremely dairy with strong suspensory ligaments.

1G156 FUTURE

aAa 126453

Born: 10/20/79 In Service: 3/81 DMS 2-4+2/1-6

Breeders: Daniel Baker & Family, Middletown, IN

KELLOGG MINNIES CHOICE 580204

USDA Sire Summary, January 1987
PD'82 (Rpty. 99%) +$83 +644m +29f
AGCC Summary, July 1987
PDT +0.1, Rpty. 99%; PTI +151

APPLEBROOK FAMES CORPORAL 557482

USDA 1/79: PD'82 -$26 -140m -11f, Rpty. 98%
AGCC 7/86: PDT -0.3, Rpty. 98%; PTI -64

DENDEL ORCHARDS MINNIE CHIEF 2230149 EX(91)

Lifetime: 3,010d 140,660m 7147f

DAN-BA-LEE D FANTASTIC 2600543, VG(83), Gold Star Dam

2-5	365d	15,050m	4.3%	640f
3-6	305d	12,140m	4.2%	511f
4-7	365d	26,410m	3.7%	988f
5-10	365d	24,710m	4.3%	1061f

LYRENE TOP DOMINO 574020

USDA 1/87: PD'82 -$61 -395m -24f, Rpty. 97%
AGCC 1/87: PDT -2.5, Rpty. 96%; PTI -151

RITCHIEDALE Z FANCY 2236747, VG(84)

5-11	305d	12,780m	4.0%	509f
8-6	365d	17,210m	4.8%	831f

17 DTRS. **AGCC PREDICTED DIFFERENCES FOR APPRAISAL TRAITS**

STAT	STRN	DAIRY CHAR	FOOT ANGLE LOW-STEEP	REAR LEGS POSTY-SICKLE	PELVIC ANGLE PINS HI-LOW	THURL WIDTH	FORE UDDER ATTACH.	REAR UDDER WIDTH	REAR UDDER HGHT	TEAT PLACE WIDE-CLOSE	SUSP LIG	UDDER DEPTH DEEP-SHALO
+2.5	+0.3	+1.6	S0.1	S0.8	L1.0	+0.4	-2.9	-0.1	-0.9	W1.6	+0.5	D1.2

FUTURE DAUGHTERS

VALLEY SET FUTURE FERN, VG(86)
2-4 305d 14,497m 5.0% 727f
3.2% 466P
Owner: Ron Wenger, Goshen, IN

DAN-BA-LEE C FUTURE JOSIE, VG(80)
3-2 305d 13,680m 4.4% 608f
3.4% 461P
Owner: Land of Living Farms, Mechanicsburg, OH

DAN-BA-LEE FUTURE LUCY, VG(86)
2-6 365d 17,300m 4.1% 720f
3.3% 584P
Owner: David Haag, Thorntown, IN

Raemelton Deacons FASHION 592763

USDA SIRE SUMMARY, JULY, 1987					
71 dtrs., 46 herds		12,796m	4.7%	599f	
Pred. Diff. ('82)	+$52	+243m	+.10%	+23f	Rpty. 76%
Protein	+$39		-.11%	-4P	Rpty. 75%
CY$	+$31			+19CFP	

AGCC TYPE COMPARISON, JULY, 1987
Pred. Diff. Type -0.3, Rpty. 75% PTI +76, Rpty. 75%

FASHION continues to be recognized as a breed leader for siring butterfat. A Deacon son from an excellent Top Hornet daughter, **FASHION** daughters are tall with above average dairyness, exceptional teat placement and udders carried well above the hocks.

1G152 FASHION

Born: 10/1/78 In Service: 4/84 aAa 123654 DMS 23+341

Breeder: Raemelton Farm, Mansfield, OH

LYRENE WISTAR DEACON 582195

USDA Sire Summary, January 1987
PD'82 (Rpty. 99%) +$38 +271m +14f
AGCC Summary, July 1987
PDT +0.9, Rpty. 99%; PTI +76

LYRENE MYRAS WISTAR 537680

USDA 10/74: PD'82 +$5 -70m +5f, Rpty. 96%
AGCC 7/86: PDT -0.2, Rpty. 95%; PTI +27

LYRENE PRINCES DELIA 2288939, EX

4-9	305d	14,190m	4.8%	686f
5-9	305d	13,450m	5.0%	669f
6-9	305d	13,380m	5.0%	665f
8-11	305d	13,010m	5.0%	645f

KENMIR T H FLOWER 2681418, EX(91)

2-9	305d	14,210m	4.4%	632f
3-11	305d	15,310m	4.5%	683f
4-9	305d	16,250m	4.5%	735f
6-10	365d	18,780m	4.7%	884f

C OVELLY TOP HORNET 575666

USDA 1/87: PD'82 -$16 +205m -16f, Rpty. 99%
AGCC 1/87: PDT +3.2, Rpty. 99%; PTI -15

RIVERSIDE NANCE BLOSSOM 2388656

2-6	305d	11,130m	5.2%	584f
5-7	305d	12,330m	4.4%	545f
7-9	305d	16,730m	4.6%	773f

AGCC PREDICTED DIFFERENCES FOR APPRAISAL TRAITS

37 DTRS.												
STAT	STRN	DAIRY CHAR	FOOT ANGLE LOW-STEEP	REAR LEGS POSTY-SICKLE	PELVIC ANGLE PINS HI-LOW	THURL WIDTH	FORE UDDER ATTACH.	REAR UDDER WIDTH	REAR UDDER HGHT	TEAT PLACE WIDE-CLOSE	SUSP LIG	UDDER DEPTH DEEP-SHALO
+1.0	+0.7	+0.4	S0.3	P1.1	L0.3	-0.2	-0.3	-0.9	-0.1	C0.1	-0.2	S1.2

FASHION DAUGHTERS

RAEMELTON FASHION AMBER, VG(84)
2-0 305d 13,740m 4.4% 611f
Owner: Ralph Turley, Mansfield, OH

ALNO FASHIONS DINAH, VG(84)
2-3 303d 16,454m 4.8% 793f
3.5% 578P
Owner: Elmer Yoder, Montezuma, GA

RAEMELTON FASHION MONA, VG(81)
5-8 365d 17,170m 4.7% 814f
3.6% 612P
Owner: Ralph Turley, Mansfield, OH

Up-A-Hill T DUKE 595718

1G160 DUKE

aAa 213

Born: 11/18/81 In Service: 6/83 DMS 12+23

Breeder: K & L Zobrist, Pocahontas, IL

Procured From: Lake Central Guernsey Sires

USDA SIRE SUMMARY, JULY, 1987					
23 dtrs., 13 herds		12,214m	4.4%	535f	
Pred. Diff. ('82)	**+$90**	**+837m**	**-.09%**	**+27f**	**Rpty. 44%**
Protein	**+$84**		**-.07%**	**+21P**	**Rpty. 44%**
CY$	**+$80**			**+48CFP**	

AGCC TYPE COMPARISON, JULY, 1987	
Pred. Diff. Type +1.8, Rpty. 37%	**PTI +189, Rpty. 43%**

A new addition to the Allied Genes lineup, **DUKE** is an exciting sire with high production and excellent type. A Telestar from a high producing Top Hornet daughter, **DUKE** sires fancy udders being extremely strong in the fore attachment, having good rear udder height, and excellent teat placement.

SIRE: MAURANA WIS TELESTAR 586731
USDA Sire Summary, July 1987
PD'82 (Rpty. 99%) +$113 +859m +40f
AGCC Summary, July 1987
PDT +0.8, Rpty. 99%; PTI +234

DAM: AVALON TOP MARION 2704033, VG(88), Gold Star Dam
2-6 305d 19,150m 4.6% 883f
MGS: CLOVELLY TOP HORNET 575666

9 DTRS.		AGCC PREDICTED DIFFERENCES FOR APPRAISAL TRAITS										
STAT	STRN	DAIRY CHAR	FOOT ANGLE LOW-STEEP	REAR LEGS POSTY-SICKLE	PELVIC ANGLE PINS HI-LOW	THURL WIDTH	FORE UDDER ATTACH.	REAR UDDER WIDTH	REAR UDDER HGHT	TEAT PLACE WIDE-CLOSE	SUSP LIG	UDDER DEPTH DEEP-SHALO
-2.0	-0.5	+0.8	S0.4	P0.4	H0.9	-0.7	+1.5	-0.2	+0.9	C0.9	+0.4	S0.2

EXPLANATION OF TERMS

PRODUCTION AND TYPE SUMMARIES

1. PREDICTED DIFFERENCE — An estimate of the genetic ability of a sire to transmit production or type to his daughters as related to breed average herdmates for milk and type. USDA calculates predicted differences in January and July.
2. REPEATABILITY — An accuracy or reliability factor based on the number of daughters and herds represented in a proof. Higher repeatability values offer greater confidence that Predicted Difference values will not change significantly in the future.
3. PREDICTED $ DIFFERENCE — This figure equates milk and fat in terms of the sales value of milk. It indicates the amount an average mature daughter of a sire will produce in milk income over herdmates in one lactation. Northeastern dairymen would generally see greater profit than PD$ indicated because milk prices are higher here than those used in the USDA computation. However, it is an excellent comparative value to use between bulls.
4. PREDICTED $ DIFFERENCE — PROTEIN — This figure equates milk, fat, and protein in terms of the sales value of milk.
5. PREDICTED $ DIFFERENCE — CHEESE YIELD — estimates the extra income received if the milk were sold to a cheese plant where the price paid is determined by pounds of cheese produced from 100 pounds of milk.
6. PRODUCTION TYPE INDEX (PTI) — A method of ranking bulls using Predicted Difference Dollar Value (PD$), Cheese Yield Dollar Value (CY$) and Predicted Difference Type (PDT) in a ratio of 3:3:1.

PRODUCTION DATA

Because it is impossible to list all production records for females, other lactation data is available upon request. ALL RECORDS LISTED ARE DHI OR DHIR.

aAa

aAa is a mating system based on six numbers representing six different type patterns: 1 = "Dairy"; 2 = "Tall"; 3 = "Flat Bone"; 4 = "Strong"; 5 = "Smooth"; and 6 = "Style". The patterns are indicated from left to right in the order the bull can best sire them.

DMS — DAIRY MATING SERVICE

The Dairy Mating Service (DMS) is similar to the aAa system. The numbers 1 through 6 mean the same as in aAa. The first two numbers (his best traits) of each bull's code are listed in numerical sequence, such as (23) or (56). One of the two numbers is listed after the + and before the -. This number is the trait that the bull can best transmit.

TYPE INFORMATION

Type data presented in this Directory is the latest available from the American Guernsey Cattle Club as of July, 1987.

When summarizing data for genetic evaluations, there are two pieces of information: the magnitude to which a bull transmits a trait relative to the breed average and in what direction. The quantitive values are expressed as the numeric PD values. For most traits, the direction is indicated by a + or -, meaning the PD is above or below breed average.

There are five traits for which the *direction* of the PD value is indicated by a letter rather than by the symbols + or -.

The interpretation of PD values for each of these traits remains the same: the Predicted Difference indicates the amount of change a breeder can expect in future daughters of a bull. The alphabetic character indicates which way from breed average this change will occur.

	Below avg.	Above avg.
Most type traits	-	+
Foot angle (low — steep angle)	L	S
Rear legs (side view) (posty — sickled)	P	S
Pelvic angle (pins high — low)	H	L
Front teat placement (wide — close)	W	C
Udder depth (deep — shallow)	D	S

GUERNSEY SIRES AWAITING PROOF

1G162 Lay Laine Big Tex ZORRO 596753
aAa 234
Born: 1/16/83 In Service: 6/84
Breeder: Carroll L. Ward, Jr., Astatula, FL
Procured From: Mid Atlantic Guernsey Sires
Sire: Co-Hill Farms TH Big Tex 589908
Dam: Ham Farm M Joelyns Bertie 2749354, VG(82), Gold Star Dam
4-0 305d 19,195m 4.0% 771f
MGS: Olympic View B Maverick 579953

1G163 Elsview Farms Star FURY 597032
aAa 231 DMS 23+314
Born: 5/31/83 In Service: 6/84
Breeder: A. J. Celestine, Scenery Hill, PA
Procured From: Mid Atlantic Guernsey Sires
Sire: Maurana Wis Telestar 586731
Dam: Elsview Farms Wins Faye 2749299, VG(86)
5-4 305d 16,369m 4.5% 730f
MGS: Eber-Lea Farms Winston 569288

1G164 Dan-Ba-Lee BIG LEGEND-ET 597013
aAa 216
Born: 4/2/83 In Service: 7/84
Breeder: Robert A. Baker, Middletown, IN
Sire: Co-Hill Farms TH Big Tex 589908
Dam: Dan-Ba-Lee Geronimo Lyda 2664066, VG(86)
4-6 359d 25,040m 4.1% 1022f
MGS: Dan-Ba-Lee Beaus Geronimo 586157

1G166 Les Lens BT SAMSON-ET 597173
DMS 24+236
Born: 7/21/83 In Service: 11/84
Breeders: Fred W. & Evelyn Crider, Nottingham, PA
Procured From: Lake Central Guernsey Sires
Sire: Co-Hill Farms TH Big Tex 589908
Dam: Fre Lyn Kelloggs Prince Sue 2661145, EX(92), Gold Star Dam
5-1 365d 26,684m 4.5% 1209f
MGS: Kellogg Nances Prince 579650

1G167 Spring Walk BT FRANK 596414
aAa 213 DMS 46+62513
Born: 8/24/82 In Service: 5/85
Breeder: Spring Walk Farm, Big Prairie, OH
Sire: Co-Hill Farms TH Big Tex 589908
Dam: Spring Walk LH Etta 2742042, EX(91), Gold Star Dam
7-2 365d 26,710m 5.2% 1377f
MGS: Spring Walk Lassies Hornet 589501

1G168 Willows Patrician DYNASTY 597595
DMS 12+13
Born: 3/7/84 In Service: 9/85
Breeder: Kenneth Garber, Willow Street, PA
Procured From: Mid Atlantic Guernsey Sires
Sire: Falcons Wistar Patrician 583873
Dam: Willows Telestar Dolly 2818568, EX(90)
2-3 313d 14,400m 5.1% 738f
MGS: Maurana Wis Telestar 586731

1G169 Carr Creek Ron JAKE 597755
DMS 12+23
Born: 6/8/84 In Service: 8/85
Breeder: Caroline McKenzie, Cleveland, TN
Procured From: Lake Central Guernsey Sires
Sire: Idle Neer Rondas Hornet 590504
Dam: Carr Creek Up Joyce 2817794, EX(93)
3-9 305d 19,930m 4.3% 858f
MGS: Welcome In Uppermost 591387

1G170 Marfred THE BOOMER 597844
Born: 1/9/84 In Service: 11/85
Breeder: Fred T. Mills, Saluda, SC
Sire: Wagners TH Emory 591366
Dam: Marfred Deacon Bootsy 2766997, EX(90), Gold Star Dam
5-4 320d 16,610m 5.5% 917f
MGS: Lyrene Wistar Deacon 582195

1G171 Dan-Ba-Lee WCA STAR WARS 598394
Born: 11/2/84 In Service: 12/85
Breeder: Robert A. Baker, Middletown, IN
Procured From: Lake Central Guernsey Sires
Sire: Welcome Choice Admiral 590165
Dam: Golden Gusher George Moondust 2813668, VG(84), Gold Star Dam
3-6 339d 17,310m 4.9% 849f
MGS: Dan-Ba-Lee AFC George 591552

1G172 Land of Living TF JOURNEY-ET 598408
DMS 12+23
Born: 12/24/84 In Service: 5/86
Breeders: Mr. & Mrs. John D. Ayars & Family, Mechanicsburg, OH
Sire: Dutch Mill Telestars Fayette 591871
Dam: Keystone Big T Jennifer 2758158, EX(91)
4-1 365d 20,000m 5.4% 1085f
MGS: Co-Hill Farms TH Big Tex 589908

1G173 Oaklands Admiral CAREY 598737
DMS 13+35
Born: 6/27/85 In Service: 8/86
Breeder: Robert H. Gardiner, Gardiner, ME
Procured From: Mid Atlantic Guernsey Sires
Sire: Welcome Choice Admiral 590165
Dam: Oaklands Belinda 2817746, VG(84)
2-2 305d 16,460m 4.5% 736f
MGS: Brooknook Cyclone 585265

9G101 Summerfield LPJ SATURN 596213
aAa 126435 DMS 1-2+1/6
Born: 10/22/81 In Service: 2/83
Breeders: Joseph & Wilda Ferris, New Wilmington, PA
Sire: Lone Palm TH Jupiter 589456
Dam: Summerfield KMC Sarong 2754203, VG(86)
3-11 365d 21,465m 4.8% 1024f
MGS: Kellogg Minnies Choice 580204

9G102 Hullside Telestar HARVEST 596199
DMS 45+5-3-6
Born: 3/13/82 In Service: 7/83
Breeders: John & Illona Hull, Westminster, MD
Sire: Maurana Wis Telestar 586731
Dam: Hullside Choices Helen 2735227, VG(86)
3-11 342d 19,110m 4.4% 842f
MGS: Kellogg Minnies Choice 580204

9G103 Fre Lyn Jupiter PAC MAN 595995
aAa 413625 DMS 26+6-1
Born: 4/8/82 In Service: 5/83
Breeders: Fred & Evelyn Crider, Nottingham, PA
Procured From: Mid Atlantic Guernsey Sires
Sire: Lone Palm TH Jupiter 589456
Dam: Fre Lyn Kellogg Prince Sue 2661145, EX(92), Gold Star Dam
6-1 362d 25,484m 4.5% 1136f
MGS: Kellogg Nances Prince 579650

9G104 Crown Stone Tex MATT 596542
DMS 26+6-4
Born: 12/1/82 In Service: 6/84
Breeder: Seth K. Schnebly, Clear Spring, MD
Sire: Co-Hill Farms TH Big Tex 589908
Dam: Crown Stone Hermes Icicle 2766009, EX(91)
4-1 361d 23,400m 4.3% 999f
MGS: Crown Stone Choice Hermes 591451

9G105 Maple Knoll BT NOAH 596658
DMS 23+2-4-1
Born: 12/13/82 In Service: 6/84
Breeder: Richard Smith, New Hope, PA
Procured From: Mid Atlantic Guernsey Sires
Sire: Co-Hill Farms TH Big Tex 589908
Dam: Maple Knoll Choice Noma 2736616, VG(84)
4-6 305d 19,157m 4.5% 856f
MGS: Kellogg Minnies Choice 580204

9G106 Marfred Emory NEPTUNE 597492
DMS 23+2-1
Born: 9/14/83 In Service: 11/84
Breeder: Fred Mills, Saluda, SC
Procured From: Mid Atlantic Guernsey Sires
Sire: Wagners TH Emory 591366
Dam: Marfred Maverick Nancy 2754382, EX(91)
3-7 303d 16,340m 5.0% 819f
MGS: Olympic View B Maverick 579953

9G108 Nedrow Farms Telestars MARTY 598360
DMS 56+6-1
Born: 8/20/84 In Service: 12/85
Breeder: Kevin Nedrow, Clifton Springs, NY
Procured From: Mid Atlantic Guernsey Sires
Sire: Maurana Wis Telestar 586731
Dam: Nedrow Farms Choices Mary 2741799, VG(82)
2-11 365d 19,900m 4.0% 805f
MGS: Kellogg Minnies Choice 580204

9G109 Willows Admiral JASPER 598587
DMS 26+6-1
Born: 3/1/85 In Service: 9/86
Breeder: Gerald Garber, Willow Street, PA
Procured From: Mid Atlantic Guernsey Sires
Sire: Welcome Choice Admiral 590165
Dam: Grassland Nev Julia 2774251, EX(90)
5-0 310d 22,540m 5.8% 1305f
MGS: Grassland AFC Nevada 589966

9G110 Willows Admiral HALLMARK-ET 598666
DMS 12+1-3
Born: 6/25/85 In Service: 8/86
Breeder: Kenneth Garber, Willow Street, PA
Sire: Welcome Choice Admiral 590165
Dam: Willows Telestar Hattie 2805924, VG(85)
3-6 305d 20,073m 5.5% 1102f
MGS: Maurana Wis Telestar 586731

Notwithstanding the fact that artificial insemination is successfully employed in the breeding of livestock on a world-wide basis and the company's customers for many years have achieved satisfactory results, the members of ALLIED GENES (SIRE POWER, NOBA, and KABSU), and their agents or employees cannot guarantee the conception rate, quality or productivity to be obtained in connection with the use of its or their products or recommended techniques. SIRE POWER, NOBA, AND KABSU warrant that all semen sold will be processed according to Certified Semen Services Requirements as recommended by the National Association of Animal Breeders. IT MAKES NO OTHER WARRANTY OF ANY KIND AND HEREBY DISCLAIMS ALL WARRANTIES, BOTH EXPRESSED OR IMPLIED, OR MERCHANTABILITY AND FITNESS FOR A PARTICULAR PURPOSE.

Further, neither the company or any of its or their agents or employees, shall be responsible for any injury or damage caused to persons, animals, or property through the negligent use of its or their products, or for any damages or loss due to any defects in the containers used in connection therewith.

GUERNSEY SAMPLE SIRES

1G174 NASSAR

WILLOWS FAYETTE NASSAR 598841
Breeder: Kenneth B. Garber, Willow Street, PA
Procured From: Lake Central Guernsey Sires
Born: 9/27/85 In Service: 4/87
Sire: Dutch Mill Telestars Fayette 591871
USDA 7/87: PD'82 (Rpty. 96%) +$87 +879m +24f
PDT +2.7, Rpty. 96%; PTI +197
Dam: Willows Telestar Norma 2813839, VG(86)
2-9 305d 17,260m 4.7% 819f
Cow Index 7/87: +$91 +629m +34f
MGS: Maurana Wis Telestar 586731

1G175 HERO

SHENMONT ADMIRAL HERO-ET 599168
Breeder: Daniel W. Brubaker, Dayton, VA
Procured From: Lake Central Guernsey Sires
Born: 2/14/86 In Service: 6/87 DMS 13+152
Sire: Welcome Choice Admiral 590165
USDA 7/87: PD'82 (Rpty. 97%) +$103 +830m +35f
PDT +1.1, Rpty. 97%; PTI +199
Dam: Spring Walk T Hope 2807347, VG(88)
4-3 305d 16,030m 4.8% 777f
Cow Index 7/87: +$138 +1020m +50f
MGS: Maurana Wis Telestar 586731

1G176 EDDIE

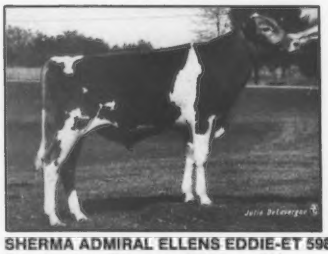

SHERMA ADMIRAL ELLENS EDDIE-ET 598810
Breeder: Amy Sherman, Bellevue, OH
Procured From: Mid Atlantic Guernsey Sires
Born: 11/12/85 In Service: 1/87
Sire: Welcome Choice Admiral 590165
USDA 7/87: PD'82 (Rpty. 97%) +$103 +830m +35f
PDT +1.1, Rpty. 97%; PTI +199
Dam: Sherma Telestar Helen Ellen 2808720, EX(90)
4-2 348d 19,260m 4.8% 923f
Cow Index 7/87: +$107 +685m +42f
MGS: Maurana Wis Telestar 586731

9G111 GENERAL

SPRING WALK ETTAS GENERAL-ET 598808
Breeders: Floyd Wachtel & Family, Big Prairie, OH
Born: 11/2/85 In Service: 1/87
Sire: Welcome Choice Admiral 590165
USDA 7/87: PD'82 (Rpty. 97%) +$103 +830m +35f
PDT +1.1, Rpty. 97%; PTI +199
Dam: Spring Walk LH Etta 2742042, EX(91)
7-2 365d 26,190m 5.3% 1376f
Cow Index 7/87: +$137 +940m +52f
MGS: Spring Walk Lassies Hornet 589501

9G112 GIANT

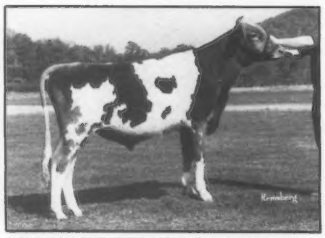

HAM FARM T GAITHAS GIANT 598764
Breeder: Ham Farm Assoc., Wytheville, VA
Procured From: Mid Atlantic Guernsey Sires
Born: 9/28/85 In Service: 12/86
Sire: Maurana Wis Telestar 586731
USDA 7/87: PD'82 (Rpty. 99%) +$113 +859m +40f
PDT +0.8, Rpty. 99%; PTI +234
Dam: Ham Farm C Tishs Gaitha 2805658, EX(91), Gold Star Dam
4-3 305d 18,680m 4.8% 896f
Cow Index 7/87: +$104 +725m +39f
MGS: Kellogg Minnies Choice 580204

9G113 KERNEL

HILLDALE KAYLINES KERNEL 599224
Breeder: Earl Wachholz, Winona, MN
Born: 7/17/86
Sire: Welcome Choice Admiral 590165
USDA 7/87: PD'82 (Rpty. 97%) +$103 +830m +35f
PDT +1.1, Rpty. 97%; PTI +199
Dam: Hilldale De Kayline 2804798, EX(95)
4-0 305d 19,400m 5.0% 961f
Cow Index 7/87: +$57 +377m +22f
MGS: Lyrene Wistar Deacon 582195

9G114 BORIS

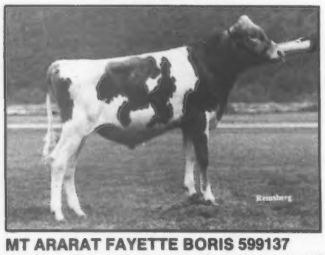

MT ARARAT FAYETTE BORIS 599137
Breeder: Frank Brown, Jr., Port Deposit, MD
Born: 8/20/86
Sire: Dutch Mill Telestars Fayette 591871
USDA 7/87: PD'82 (Rpty. 96%) +$87 +879m +24f
PDT +2.7, Rpty. 96%; PTI +197
Dam: Mt Ararat Choice Witness 2789841, VG(83)
5-10 365d 19,010m 6.1% 1158f
Cow Index 1/87: +$167 +1001m +68f
MGS: Crown Stone Choice Hermes 591451

9G115 HOPEFUL

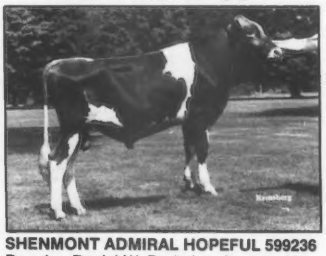

SHENMONT ADMIRAL HOPEFUL 599236
Breeder: Daniel W. Brubaker, Dayton, VA
Procured From: Mid Atlantic Guernsey Sires
Born: 7/9/86
Sire: Welcome Choice Admiral 590165
USDA 7/87: PD'82 (Rpty. 97%) +$103 +830m +35f
PDT +1.1, Rpty. 97%; PTI +199
Dam: Spring Walk T Hope 2807347, VG(88)
4-3 305d 16,030m 4.8% 777f
Cow Index 7/87: +$138 +1020m +50f
MGS: Maurana Wis Telestar 586731

ALLIED GENES

"LINKED FOR YOUR PROGRESS"

NOBA, Inc., P.O. Box 607, Tiffin, OH 44883 - (419) 447-6262
SIRE POWER, Inc.
R.D. #2, Tunkhannock, PA 18657 - (717) 836-3168 • Box 555, Frederick, MD 21701 - (301) 898-9101
KABSU, 1401 College Avenue, Manhattan, KS 66502 - (913) 539-3554

SIRE POWER Young Unproven Sires While Sampling (GOLD Herds Only) Cost $1.50 Per Unit. Young Unproven Sires After Sampling Are Not Available. **NOBA's** Young Unproven Sires Cost $4.00.

1987 All-American Program

The 34th All-American Contest

Eligibility—To be entered in the All-American Contest, an animal must be a registered Guernsey and (a) have placed in the top 10 of its class in an international, national or other major U.S. show, (b) have placed in the top three of its class at any U.S. show or (c) be owned in the United States and win its class in a qualified show outside of the United States.

Classes—The following are the All-American classes for 1987.

1. Junior Heifer Calf—Born on or after March 1, 1987 and over four months of age.
2. Intermediate Heifer Calf—Born from December 1, 1986 through February 28, 1987.
3. Senior Heifer Calf—Born from September 1, 1986 through November 30, 1986.
4. Summer Yearling Heifer—Born from June 1, 1986 through August 31, 1986.
5. Junior Yearling Heifer—Born from March 1, 1986 through May 31, 1986.
6. Senior Yearling Heifer—Born from September 1, 1985 through February 28, 1986.
7. Junior Two-Year-Old Cow—Born from March 1, 1985 through August 31, 1985.
8. Senior Two-Year-Old Cow—Born from September 1, 1984 through February 29, 1985.
9. Three-Year-Old Cow—Born from September 1, 1983 through August 31, 1984.
10. Four-Year-Old Cow—Born from September 1, 1982 through August 31, 1983.
11. Aged Cow—Born before September 1, 1982.
12. Best Three Females—Group to consist of three females, any age, all to have been bred, all or in part, by their exhibitor and all to be owned, all or in part, by their exhibitor.
13. Junior Best Three Females—Group to consist of three females born on or after September 1, 1985 which have not yet calved. Each must have been bred, all or in part, by its exhibitor and must be owned, all or in part, by its exhibitor.
14. Exhibitor's Herd—Group of five females to consist of two of any age which have calved; two born on or after September 1, 1985 which have not yet calved; and one of any age. Three of these females must have been bred, all or in part, by the exhibitor. All must be owned, all or in part, by the exhibitor.

Entry Fee—A fee of $20 per entry (each animal or group) is required. Those animals nominated for Junior All-American will automatically be considered for All-American competition at no extra charge. The owner will receive a complimentary AGCC Performance Pedigree for each entry.

Note: For group class entries, head-to-tail composite photographs are to be supplied by the exhibitor.

Entries—Entry forms may be obtained from The AGCC, P.O. Box 27410, Columbus, Ohio 43227. The exhibitor must submit a completed entry form and three photographs of each entry to The AGCC by **November 20, 1987** to qualify for the contest. All placings at AGCC-approved shows must be included on the entry form by the exhibitor or the animal will be disqualified. For group classes list only those shows at which that exact group was shown. Photographs must be taken of the animal during the 1987 calendar year and should represent the animal in a stage of development as nearly comparable to the show ring appearance as possible. Five by seven-inch, black and white, glossy pictures are preferred. For entries for which the ownership is recorded with a Guernsey Herd Register other than the AGCC, a copy of that animal(s) registration certificate must also accompany the application.

Judging—A committee of the three judges of the national Guernsey shows will select the six top entries in each class as All-American nominees. Each national show class winner will automatically be nominated for All-American if the entry fee is paid and entry is received in order. A selection committee consisting of the official judges of the AGCC-Approved Guernsey shows will choose the All-Americans. Pictures and placings of the six nominees in each class will be sent to each Selection Committee member. The judges will vote individually by mail, giving first, second and third choices in each class. A Selection Committee member may not vote in any class in which he has a pecuniary interest in one of the six nominees or if one of the six nominees comes from the farm by whom he is employed. Each first-place vote shall count five points, second place shall count three points and third place shall count one point. The awards will be determined by simple arithmetic by The AGCC. The class entries receiving the highest number of votes shall be named All-American and those receiving the second highest vote total shall be designated Reserve All-American. The rating of Honorable Mention All-American will be given to all entries receiving a total of eight or more points.

Judging Contest—The *Guernsey Breeders' Journal* will conduct a judging contest using the six All-American nominees in each class. Entrants must be at least nine years of age.

The 14th Junior All-American Contest

Eligibility—AGCC junior members born from January 1, 1966 through December 31, 1977 only may enter the Junior All-American Contest. The animal entered must be a registered Guernsey that has placed in the top six of its class at any junior show in 1987. The ownership of the entry shall be recorded in the name of AGCC junior member(s) only by January 1, 1987 for milking-age entries or by July 1, 1987 for heifers.

Classes—The classes will be the same as classes one through 11 in the All-American Contest. There must be a minimum of three entries in a class, however, before it becomes an official part of the Junior All-American program.

Entry Fee—A fee of $20 per entry is required. Those animals nominated for Junior All-American will automatically be considered for All-American competition at no extra charge. The owner will receive a complimentary AGCC Performance Pedigree for each entry.

Entries—Entry forms may be obtained from The AGCC, P.O. Box 27410, Columbus, Ohio 43227. The Junior must submit a completed **yellow Junior** entry form only, and three photographs of each entry to The AGCC by **November 20, 1987** to qualify for the contest. All placings at AGCC-approved shows must be included on the entry form by the Junior or the entry will be disqualified. Photograph must be taken of the animal during the 1987 calendar year and should represent the animal in a stage of development as nearly comparable to show-ring appearance as possible. Five by seven-inch, black and white, glossy pictures are preferred. All Junior All-American nominees will automatically be entered in the All-American Contest. A junior entry in both contests should carry the same exhibitor name.

Judging—The judging will be handled in the same manner as the All-American Contest. Each national junior show class winner will automatically be nominated for Junior All-American if the entry fee is paid and entry is received in order.

Plan Now to Picture Your Winners and Compete with the Best!

VICTORY

#1 PTI Bull

- #1 PD$ Fat + $150
- #1 PD$ Protein + $137
- #2 CY$ + $130
- #2 PD Milk + 1,342
- #2 PD Fat + 47

29 GO838 VICTORY

USDA PD 7/87 (Base 82) **PTI +285**

Milk	**+1,342M**	% Test	Lbs	Rpt
PD$	**+$150**	**–.12**	**+47F**	78%
Prot	**+$137**	**–.13**	**+31P**	78%
CY$	***+$130***	*CFP* ***+78***	*PDT* ***+1.0***	*74%*

ABS

29 G0811 **ADMIRAL**

ABS Is Your Source For The Best Genetics Available.

At the top of our lineup is the exciting new highest PTI bull, VICTORY. ABS also has the top repeatability sire in the breed, ADMIRAL who ranks in the top ten bulls for PD$. Soon to be released is LANCE, whose early proof data indicates that he is a leading improver of all PD$ traits. He is a TELSTAR from a Minnies Choice daughter (Gold Star Dam). GENERATOR is a well-proven "Maverick" son and SKYTOP a thoroughly proven "Banner" son who sires fine udders. ABS bulls provide a wide choice for both production and type traits. Put them to work in your herd.

D 0787-BW-0018

# of The Breed

VICTORY is the best new bull to ever come out!

VICTORY, a TELSTAR son from the EX-91 high-indexing Bettsward Billy Verna cow, is also a high PDT bull at + 1.0. His daughters are sharp, and above average in size with good udders and legs. He excels at improving rear udders, center support and udder depth.

VICTORY is extremely well sampled at 78% repeatability. He is the breed's top PTI bull combining outstanding improvement in production and type. In addition, his great maternal influence, particulary his relationship to Burgers Place BILLY, will be welcomed by those who recognize how good BILLY daughters were. Use him to sire money-making cattle that look great.

Dtr: Lockshore Victory Gail
2-03 2x 168d 9668M 4.3% 414F Inc.
James Fish, Hickory Corners, MI

29 G0834 **SKYTOP**

Code No.	Code Name	PD$	PDM	PDF%	PDF	RPT	PDP%	PDP#	CY$	PDT	PTI
29 G0838	VICTORY	+150	+1342	-.12	+47	78%	+31	+78	+130	+1.0	+285
29 G0847	LANCE	+131	+1046	-.03	+45	28%	+35	+80	+134		
29 G0811	ADMIRAL	+103	+ 830	-.03	+35	97%	+18	+53	+ 88	+1.1	+200
29 G0895	GENERATOR	+ 98	+ 920	-.11	+29	70%	+17	+46	+ 76	- .1	+167
29 G0834	SKYTOP	+ 78	+ 671	-.05	+25	82%	+18	+43	+ 72	+1.2	+161
29 G0873	DUSTY	+ 64	+ 444	+.03	+24	28%	+12	+36	+ 60	+ .8	+131
29 G0829	RENO	+ 37	+ 767	-.30	- 2	79%	- 2	- 4	- 8	+1.3	+ 46

Ask your ABS Representative for a copy of the 1987 Sire Directory. Don't know your Rep? Call 1-800-ABS-STUD

ABS® The Source
AMERICAN BREEDERS SERVICE
Division of W.R. Grace & Co.
P.O. Box 459, DeForest, Wisconsin 53532

Make A Note To . . .

. . . Attend These Fall Sales

GMS

Guernsey Marketing Service
Michael Sprick, Karla Stockli
P.O. Box 27410
Columbus, Ohio 43227
Telephone (614) 864-2409

Far West Dispersal-approximately 200 head will sell.
October 10, 1987 • Bow, Washington.

New York Fall Sale-selling 35 animals.
October 17, 1987 • Cortland, New York.

Indiana Fall Classic-selling 40 head.
October 31, 1987 • Wawaka, Indiana.

North American Showcase Sale-selling 40 animals.
November 8, 1987 • Louisville, Kentucky.

Pride-N-Joy Farm Dispersal-selling 150 head.
November 28, 1987 • Amanda, Ohio.

If you need a catalog for any of these sales contact Guernsey Marketing Service.

Summit FarmS
FRANK ORNER
RD 1, Box 39, Rockton, PA 15856
House (814) 583-7864
Barn (814) 583-7418
Visitors Welcome

STONE MILL FARM
Registered Guernseys
WILLIAM & SANDRA ZOLLERS
BILL, ANDY & SHERRI
Longsdale Drive, Mertztown, PA 19539
Telephone (215) 682-7880

A Baberri Boast
BLUE MT VIEW BABERRI
(VG-87)
By Admiral.
Dam: BLUE MT VIEW BABE
Two-Recs. Avg. 305D 16,442M 681F ME
MCD +3,389M +86F +119P.
By T C Transfer.
BLUE MT VIEW FARM
CARL HOLLENBACH
RD 1, Box 386, Bernville, Pennsylvania 19506
Telephone (215) 488-1789

WALNUT LANE FARM
Home of three high-CPI cows
1936-1987
Visitors Welcome
Rodney and Darlene Stuff • 7521 Lemar Road • Mercersburg • PA 17236 • (717) 328-5793

MAPLE KNOLL FARMS
REGISTERED GUERNSEYS
MERCER COUNTY PENNSYLVANIA
Use Maple Knoll-Bred Young Sires In Your Breeding Program
RICHARD O. AND VICTORIA M. SMITH
RD 2, Box 260, New Hope, PA 18938
Telephone (215) 598-3054

DOLLY RUN FARM
THE KUNZ FAMILY
RD 1, Box 153, Centerville, PA 16404
Telephone (814) 827-1660 or -3004
Visitors Always Welcome
Located in Crawford County

Visitors Always Welcome
PENN-DEL FARM
RAYMOND WITMER & FAMILY
RFD Box 503, Willow Street, PA 17584
Telephone (717) 786-3526

Co-Hill Farms
"Excellence Backed By Tradition"
JOSEPH M. AND LOUIS D. FAVA
Alisa Fava, Herd Manager
Scenery Hill, Pennsylvania 15360
Telephone (412) 945-6682

Convention may have passed but we are still here
PENNSYLVANIA GBA
Alan P. Kozak
P.O. Box 257, State College, PA 16801
Telephone (814) 234-4330

BLA-ARL GUERNSEYS
THE CROSSERS
10774 Gavers Road
Hanoverton, Ohio 44423
Telephone (216) 223-2169

SPRING WALK ADMIRALS ETTA (VG-85)
7/87 CI: +1,389M +61F +$176, CIT +1.7, CPI +347
2-03 305D 19,140M 837F 602F
Spring Walk Farm
FLOYD & WILLIAM WACHTEL & FAMILIES
Big Prairie, Ohio 44611
Floyd (216) 378-2275
William (216) 378-2273

Registered Guernseys Are Worth More. Contact the AGA today!

An "Emmy" Family Update

The Grande Dame

WILEMAS SULTANS EMMY (EX-90)
2-06 365D 2X 15,050M 4.8% 725F
4-00 361D 2X 16,180M 5.2% 843F
5-01 334D 2X 16,540M 4.7% 777F
6-03 365D 2X 17,360M 4.3% 751F
7-09 365D 2X 17,000M 4.7% 791F
9-05 365D 2X 18,150M 4.3% 773F 3.4% 618P
Lifetime to date 2,716D 114,310M 5,313F
MCD +3,059M +101F +108P. Her Mel daughter. "Emily," made 3-02 305D 15,740M 4.3% 670F and has a yearling daughter due in April. "Emmy" is due in October to Mel.

Her Very Good Namesake

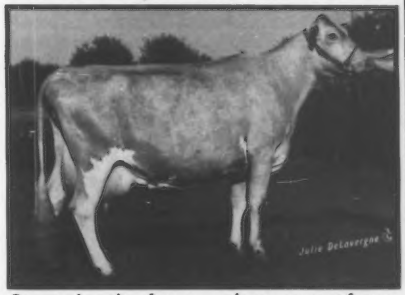

GOLD BANNER W EMMY (VG-80)
2-03 329D 2X 12,980M 5.8% 758F
4-10 309D 2X 12,910M 5.6% 724F
5-10 365D 2X 15,140M 5.8% 875F
This Eber Lea Farms Winston daughter has a VG-87 Mel daughter, Emmy, with 7/87 CI: +381M +18F +12P, CPI +117.

OHIO Buckeye Breeder

GOLD BANNER FARM

CARL FORTKAMP, OWNER
3818 Philothea Rd., Coldwater, OH 45828
Telephone (419) 678-2497

The farm is located two miles South and 1¼ miles West of Coldwater on the Philothea Road

Come by the farm and see one of our herd's most prestigious cow families for yourself!

Visitors Welcome
Laesch's Reg. Guernsey Farm
ROGER AND THERESA LAESCH
RR 1, Bloomington, Illinois 61701
Telephone (309) 663-4321

ROES-MOR FARM
THE ROESCHLEYS
Flanagan, Illinois 61740
Jerry and Mary (815) 796-2636
John and Debra (815) 796-2603
ROES MOR L JENNY (VG-88)
4-03 365D 14,810M 4.4% 650F

MUEHLING MEADOWS

MUELING MEADOWS TEX DOLLY (90)
2-5 365D 15,680M 4.6% 720F
Land of Lincoln Grand Champion at the Illinois State Fair.

Congratulations to Roeschly Bros., Dolly's new owners.

Cissna Park, Illinois 60924
RICH AND MARY MUEHLING
Phone (815) 457-2265
GREG, LINDA, CARRIE, RACHEL & RITA
Phone (815) 457-2354

Derinda Guernsey Farm
MELVIN L. OFFENHEISER
8582 South Derinda Road
Elizabeth, IL 61028 • Telephone (815) 598-3333

DERINDA PREMIUM A DASH (82)
2-03 365D 2X 16,560M 5.1% 851F 3.5% 587P

Visitors Welcome
MUFFETS TWIN ACRE GUERNSEYS
JACOB AND EVELYN ROEDL
RFD 1, Box 102, Edgewood, IL 62426
Telephone (618) 238-4862

WALNUT CORNER FARM
"Where The Search For Superiority Never Ceases"
RAY, KAY AND TRAVIS LINDSEY
Route 1, Box 397
Bismarck, Illinois 61814
Telephone (217) 759-7190

Lizdan Hill Guernseys
DANA STEWART
Princeville, Illinois 61559
Telephone (309) 385-4832

Visitors Welcome
JIM AND CAROL BOESCHE
2509 W. Keslinger Rd., DeKalb, IL 60115
Telephone (815) 758-2081
Four miles S of DeKalb, then three miles W of Route 23 on Keslinger Road.

LATHROP TRUCKING
RANDY LATHROP
35W090 Lathrop Lane
Dundee, Illinois 60118
Telephone (312) 426-5009

Home of six high-indexing cows in the breed's top 300 for CPI.
LAND OF LINCOLN
Illinois Guernsey Breeders Assn.
LARRY MOHR, EXECUTIVE SECRETARY
Route 8, Box 70, Normal, IL 61761
Telephone (309) 452-4600

Visitors *Welcome*
MYOWN GUERNSEYS
MYRON AND MARK ERDMAN
R. 1, Box 85, Chenoa, IL 61726 • (815) 692-3090
Norman Beitz-Herdsman

Ohio State Fair

Spring Walk Farm and Land-of-Living competed against 192 Guernseys to win all of the champion honors at the Ohio State Fair in Columbus, Ohio, on August 22.

Judge Ray Orisio from Woodburn, Oregon, selected Shir Lon Tex Patsy, a four-year-old Co Hill Farms TH Big Tex daughter, for grand champion honors. A member of the 1986 Honorable Mention All-American Exhibitor's Herd, she is owned by Floyd and William Wachtel and Family of Spring Walk Farm in Big Prairie, Ohio. Patsy's win was credited to her for being a tremendous-framed cow and in a better stage of lactation than the number-two cow.

The 1986 Junior All-American and Honorable Mention All-American senior yearling, now a senior two-year-old cow, won the reserve grand champion banner. Homestead Emory Cecelia was the second-place animal in the Ohio State Fair Futurity the evening before. John and Bonnie Ayars of Mechanicsburg, Ohio, exhibited this Wagners T H Emory daughter.

The Ayars from Land-of-Living also own Junior Champion Senior Yearling Sunnydell BT Misty. This Big Tex daughter, a 1986 All-American senior heifer calf nominee, was praised for her openness of rib and her dairy character.

Rounding out the parade of champions with reserve junior champion was Intermediate Yearling Spring Walk TF Carmel a Dutch Mill Telestars Fayette daughter exhibited by Spring Walk Farm.

Topping the Ohio Guernsey Two-Year-Old Futurity on August 21 was Raemelton Fashion Kandy-Twin. Judge Orisio praised her "tremendous rear udder and strength of top line."

A new award was presented for the Best Three Females. Spring Walk Farm received a butterchurn given in Becky Kohler's memory.

For the third consecutive year, Spring Walk Farm won the Premier Breeder and Premier Exhibitor honors. Spring Walk Farm also took home the overall production banner for Spring Walk Admirals Etta, a four-year-old Welcome Choice Admiral daughter. Aged Cow Fireside Flashes Debbie, owned by Mark Ziegler of Bellevue, Ohio, won the Total Performance Cow award.

National Guernsey Queen Sheri Kohler of Canal Winchester, Ohio, and Ohio Guernsey Queen Charlotte Wachtel from Big Prairie presented awards during the show. Following are the first three animals in each class.

Junior Heifer Calf (16)

1. Hickory Grove Fayette Charming, Edward Beller, Bellevue; 2. Spring Walk Frank Flash, Spring Walk Farm, Big Prairie; 3. Mapleglo Star Verta, Hobart Downerd & Son, Ostrander.

Intermediate Heifer Calf (18)

1. Spring Walk TF Fayetta, Spring Walk Farm, Big Prairie; 2. Land Of Living Burlap, John Ayars, Mechanicsburg; 3. Toolite Captains Melody, James Bates, Southington.

Senior Heifer Calf (21)

1. Balmoral T F Cricket, John Richardson, Wapakoneta; 2.Martins Future Design, Scott & Matt Martin, Attica; 3. Klingendale Fayette Tender, Troy Cameron, Hilliard.

Summer Yearling Heifer (19)

1. Geana Frank Polka, Geana Farm, Mt. Vernon; 2. Mayflowers Emory Welthie, Donald L. Barger, Urbana; 3. Carr Creek Hearld Nellie, John Ayars, Mechanicsburg.

Junior Yearling Heifer (24)

1. R-Way Big T Casey, James Bates, Southington; 2. Marodore Fayette Lottie, Marodore Farm, Baltimore; 3. Spring Walk Franks Lanette, Spring Walk Farm, Big Prairie.

Intermediate Yearling Heifer (14)

1. Spring Walk TF Carmel, Spring Walk Farm, Big Prairie; 2. Walnut Lane Big T Alvina, John Ayars, Mechanicsburg. 3. Land of Living Pepper Delight, John Ayars, Mechanicsburg.

Senior Yearling Heifer (14)

1. Sunnydell BT Misty, John Ayars, Mechanicsburg; 2. Eber Acres F Janice, Amy Eberhard, Mechanicsburg; 3. Land of Living Big T Nectar, John Ayars, Mechanicsburg.

Dry Cow (6)

1. Mona Lous Admiral Ella, Joseph Derr & Family, Carey; 2. Parkers V Amanda, Parkers Guernseys, Galloway; 3. Spring Walk Hornets Pearl, Spring Walk Farm, Big Prairie.

Two-Year-Old Futurity (24)

1. Raemelton Fashion Kandy-Twin, 1st BU, Raemelton Farm Dairy, Mansfield; 2. Homesteed Emory Cecelia, 2nd BU, John Ayars, Mechanicsburg; 3. Mayflowers Fayette Kagney, Donald L. Barger, Urbana.

Junior Two-Year-Old Cow (7)

1. Spring Walk Franks Allie, 1st BU, Spring Walk Farm, Big Prairie; 2. R-Way Diamond Nina, 2nd BU, James Bates, Southington; 3. Mayflowers Fayette Sancy, Donald L. Barger, Urbana.

Senior Two-Year-Old Cow (4)

1. Mactoc Row Sascha, 1st BU, Andy Eberhard, Mechanicsburg; 2. Gold Banner Mel Cherie, 2nd BU, Carl Fortkamp, Coldwater; 3. Dan Ba Lee Lonnie Audrey, Les Len Farm, New Knoxville.

Three-Year-Old Cow (10)

1. Whispering Pines B T Lita, 1st BU, DF & WB Hayes, Cambridge; 2. Marodore Emory Bopeep, 2nd BU, Marodore Farm, Baltimore; 3. Spring Walk Rons Robbie, Spring Walk Farm, Big Prairie.

Four-Year-Old Cow (7)

1. Shir Lon Tex Patsy, 2nd BU, Spring Walk Farm, Big Prairie; 2. Lily Lane Queen Penny, 1st BU, John Ayars, Mechanicsburg; 3. R-way Farm Big T Red, James Bates, Southington.

Aged Cow (8)

1. Spring Walk Telestars Libby, 2nd BU, Spring Walk Farm, Big Prairie; 2. Utopia Future Vanilla, 1st BU, John Ayars, Mechanicsburg; 3. Daisy Lane Ellens C Bunny, John Rahm, Versailles.

Best Three Females (11)

1. Spring Walk Farm, Big Prairie; 2. Donald L. Barger, Urbana; 3. DF & WB Hayes, Cambridge.

Exhibitor's Herd (11)

1. Spring Walk Farm, Big Prairie; 2. Maradore Farm, Baltimore; 3. Donald L. Barger, Urbana.

Advertising Doesn't Cost — IT PAYS!

KENTON, ILA & AMY SHERMAN (419) 483-4737
MIKE & BECKY KALTENBACH (419) 465-2659
Sherman Farm
Our Door is Always Open
3930 Sandhill Road, Bellevue, Ohio 44811

Home of FIRESIDE ADMIRAL BLUE (VG-86)
7/87 CI: +904M +41F +27P +$117, CPI +230
Will be bred to Victory. Contracts available.
FIRESIDE FARMS
THE JOHN ZIEGLER FAMILY
11693 E. County Road 32
Bellevue, Ohio 44811
Telephone (419) 483-5516

Stop by the farm anytime.
We love visitors.
Raemelton Farm Dairy
1030 Marion Avenue, Mansfield, Ohio 44906
Ralph E. Turley, Manager
Jeff Turley, Assistant Manager • Telephone (419) 756-2571

THE JOHN RICHARDSON FAMILY
BALMORAL FARMS
Route 4, Box 57, Wapakoneta, OH 45895
Telephone (419) 657-6647

Visitors Welcome - Friends Expected
Marodore Farm
LEE KOHLER AND FAMILY
5745 Burchey Road, Baltimore, OH 43105
Telephone (614) 756-4533

Whispering Pines Farms
D.F. AND W.B. HAYES
3703 Gibson Lane, New Concord, OH 43762
Telephone (614) 826-7386 or (614) 432-2281

2½ mi. SE of St. Marys on SR 29
Les Len Farm
LESTER SETTLAGE AND FAMILY
Route 2, Box 71, St. Marys, OH 45885
Telephone (419) 753-2130
Dean (419) 753-2867

DA-BREN FARMS
RICHARD & BERNITA SHOWALTER
Route 2, Box 117, Convoy, OH 45832
Telephone (419) 749-2352
Jim Oechsle • Herdsman

Visitors Welcome
R-WAY GUERNSEYS
REED & JANET BATES & FAMILY
5029 SR 305, Southington, OH 44470
Telephone (216) 898-7195

GILL GUERNSEY FARM
Ralph Gill and Sons
Ed Gill (216) 435-4152
Rich Gill (216) 435-4577
1795 East Pleasant Home Road
Creston, Ohio 44217

Oberland Farms
11177 Kinsman Road, Box 207
Newbury, Ohio 44065
Telephone (216) 564-5457
13 miles East of I-271 on Route 87
Visitors always welcome!

Maternal Brothers Both Over PD$ +70

KENMIR NANCES BAKER-ET
7/87 PD +461M +33F +$80 +7P +$67CY,
PDT +0.7 59%R, PTI +151 64%R

KENMIR PREMIER LANDON
7/87 PD +508M +26F +$71 +23P +$83CY,
PDT +0.4 34%R, PTI +154 39%R

Their dam, Peckhurst Lassie (VG-83) has records up to 1,066F. Both Baker-ET and Landon have semen available through Select Sires.

High-Testing Daughters

RENWIND BAKERS SILK (VG-84)
7/87 CI: +260M +22F +$55 +$47CY, CPI +88
2-03 302D 13,400M 4.9% 650F
3-02 305D 15,630M 765F Proj. Act.
By Baker. Milking over 80 pounds per day.

RENWIND LANDON MAPLE (VG-86)
7/87 CI: +447M +27F +$69 +$78CY, CPI +142
2-08 276D 14,380M 4.5% 653F RIP
Proj. 305D 15,710M 705F Act.
Bred to Renwind Admiral Holiday, an Admiral out of Spring Walk T Hope. By Landon.

Maternal Sister to Baker And Landon
RENWIND TEX LASSIE (VG-87)
7/87 CI: +776M +31F +$93 +$82CY,
CIT +1.1, CPI +184
3-05 365D 19,430M 4.4% 860F MCD
+5,118M +221F. By Big Tex. Due in February to Fayette. If a bull he will be available.

Another Landon Daughter
RENWIND LANDON MARSHA (NA)
7/87 CI: +382M +22F +$57 +$69CY
2-05 186D 2X 9,660M 4.0% 379F RIP
Proj. 305D 2X 14,250M 564F Act.
Bred to Fayette.

These two maternal brothers can add dollars to your profit. Use Baker-ET and Landon today.

FLASH - Renwind Fayette Laredo was just accepted by LCGS and ABS. Watch for Lassie's son in the future.

Renwind Farm

Ted Renner and Family
17286 Old Lincoln Way
Dalton, Ohio 44618
Telephone (216) 828-2604

YOU BETTER BELIEVE IT!

I register my Guernsey calves under six months of age . . . and the money I save will be used for my future.

By registering your calves before six months of age, you can use the extra money saved to invest in the future. Registered Guernseys are the best investment in the dairy industry. You can protect that investment and save money. Mail in your registration applications now!

HERD REGISTER FEE SCHEDULE (Effective April 1, 1985)

	FEMALES			MALES*		
Age In Months:	**Member On TPE**	**Member**	**Non-Member**	**Member On TPE**	**Member**	**Non-Member**
Animals under 6 months ...	**$10.00**	**$13.00**	**$18.00**	**$20.00**	**$26.00**	**$36.00**
Animals 6 to 12 months	15.00	20.00	25.00	30.00	40.00	50.00
Animals 12-24 months	20.00	25.00	30.00	40.00	50.00	60.00
Animals over 24 months....	30.00	35.00	40.00	60.00	70.00	80.00

*Includes an official AGCC Performance Pedigree

American Guernsey Association

2105-J South Hamilton Road,
P.O. Box 27410, Columbus, Ohio 43227-0410
Telephone (614) 864-2409
Office Hours: 8:00 a.m.-4:30 p.m. Eastern Time, Monday through Friday.

Appraisal Results

May-June 1987	90s	80s	70s	60s	50s	Total
Alabama						
Fields, Darrell, Millport	0	3	3	2	0	8
Miller, Clarence, Huntsville	0	7	16	2	1	26
Arizona						
Shamrock Guernsey Farm, Tucson	2	26	30	7	1	66
California						
Alamo, Joe, Crows Landing	0	1	0	0	0	1
Bay Meadow Farms, Galt	5	37	38	3	0	83
Dias, Robert Thomas, Stevinson	2	3	4	0	0	9
Fulton, Jo Jo, Los Alamos	0	5	17	4	0	26
Giacomini, Henry & Pam, Ferndale	4	27	19	2	0	52
Gravance, Rick, Laton	0	1	1	0	0	2
Nelson, Dennis E., Hilmar	2	34	24	3	0	63
Peake, Kenneth, Los Gatos	0	4	1	0	0	5
Silacci, Donald V., Petaluma	4	63	56	3	0	126
Tognalda, J. & Sons, Petaluma	0	0	3	8	3	14
Colorado						
Colorado State University, Fort Collins	0	0	2	2	0	4
Forsyth, W. Dean, Longmont	3	11	2	1	0	17
McClellan, Saneta, Laporte	0	1	1	0	0	2
Idaho						
Baker, Charles R., Homedale	0	13	14	2	0	29
Hawker, Deloy A., New Plymouth	2	10	11	1	0	24
Lincoln, R. L., Parma	0	14	7	2	0	23
Pritzl, Joe, Fruitland	2	12	5	0	0	19
Kansas						
Barnett, Kenneth & Family	0	9	15	4	0	28
Huxman, Dennis, Pretty Prairie	0	5	12	1	0	18
Keim, Ivan, Garnett, King,	0	12	16	6	0	34
Kenneth & Judy, Hutchinson	0	6	10	9	1	26
Sack, Nancy Boehle, Baldwin City	0	11	20	3	0	34
Salava, John & Donna, Leroy	1	8	6	0	0	15
Louisiana						
Capdeboscq, B. J., Amite	0	10	11	0	0	21
Missouri						
Barnhart, Eric D., Spokane	0	8	11	1	0	20
Blades, Wayne & Marchia, Crane	0	12	6	0	0	18
Frankenbach, Kevin L., Hannibal	0	14	14	2	0	30
Lester, Gaile & Louis S., West Plains	0	5	14	3	0	22
Pursley, Ray W., Springfield	2	12	8	3	0	25
Parrott, Jerry Lee, Knob Noster	1	14	15	3	0	33
Sebaugh Brothers, Daisy	0	4	5	1	0	10
University of Missouri, Columbia	0	9	8	1	0	18
Waterman, Donald L. & June Williamstown	0	16	22	3	1	42
Mississippi						
Mississippi State University, Mississippi State	0	9	11	1	1	22
Montana						
Becker, Herman & Russell D. Ballantine	3	11	14	3	0	31
New Mexico						
Rasband, Mr. & Mrs. J. Mack, Albuquerque	0	7	2	0	0	9
Oklahoma						
Chupp, Johnny Jr., Inola	0	8	14	9	1	32
Lorenz, Vergil Jr., Hitchcock	2	5	9	1	0	17
Martin, Betty Marie, Isabella	0	0	0	0	1	1
Mungle J. Jene, Atoka	1	33	43	7	1	84
Oklahoma State University, Stillwater	0	3	3	0	0	6
Oregon						
Cruickshank, David D. & Doris D., Dayton	0	11	5	1	0	17
Hobson, Raymond & Ellen, Amity	0	1	1	0	0	2
Josi, Ernest & Sons, Tillamook	3	12	8	0	0	23
Mann, Alan & Barbara, Silverton	1	13	18	4	0	36
Marsh Homestead Inc., Cornelius	0	6	6	3	0	15
Texas						
Lavon Farms, Plano	1	26	21	9	0	57
Washington						
Edwards, David D. & Gloria E. Oakville	1	11	11	7	1	31
Far West Farms Inc., Bow	2	32	38	9	0	81
Kegley, Earl D., Olympia	0	22	31	6	0	59
Knight, Keith, Prosser	0	10	16	11	5	42
Lancaster, Myron W., Lynden	5	26	22	9	0	62
Longmedo Guernseys Inc., Deer Park	1	13	11	5	2	32
Newman, Lawrence M., Raymond	0	2	3	0	0	5
Rozelyn Farm, Lynden	0	17	13	1	0	31
Valley Gem Farms, Arlington	4	31	50	14	3	102
Van Mersbergen, Mark, Lynden	5	15	6	0	0	26
Winters, Kenneth J., Mabton	8	44	20	1	0	73
Taylor, Brian, Deer Park	0	1	0	0	0	1

They Aren't Just Whistlin' Dixie

Daughters Of-UP A HILL T DUKE
7/87 PD +837M -.09% +27F +$90 44%R,
PDT +1.8 37%R, PTI +189 43%R
This Telestar son out of an 88-point Top Marine with 17,650M 316F has semen available through NOBA-Allied Genes and LCGS.

BURROWS DUKE MET (VG-80)
7/87 CI: +732M +26F +$83 +18P +$74CY, CIT +1.1, CPI +166
2-04 240D 11,813M 4.2% 502F 3.5% 414P RIP
Proj. 305D 15,031M 630F 525P Act.
Met's Dari Fayvor dam complete 2-10 348D 13,560M 4.6% 618F. Her Very Good-85 grandam by Choice has records up to 16,110M 784F and an MCD +3,080M +161F.

BURROWS DUKE ALMIRA (VG-86)
7/87 CI: +445M +12F +$44 +7P +$31CY, CIT +1.7, CPI +95
2-03 198D 7,775M 3.8% 293F 3.3% 253P RIP
Proj. 305D 11,183M 440F 361P Act.
MCD +2,307M. Almira's dam produced 575F as a two-year-old. Her Choice grandam has an MCD of +1,673M +105F and has records up to 645F.

BURROW DUKE KAY (NA)
7/87 CI: +382M +17F +$49 +9F +$49CY
MCD +2,520M +148F +75P. Kay's 88-point grandam completed two consecutive records over 18,400M 720F and has an MCD +4,795M +136F.

BURROWS DUKE WENDY
7/87 CI: +287M +9F +$30
2-04 147D 6,374M 3.8% 241F 3.7% 237P RIP
Proj. 305D 11,268M 475F 417P Act.
Her grandam was scored VG-83.

BURROWS DUKE IRMA
2-06 126D 5,676M 3.9% 221F 3.6% 207P RIP
Proj. 305D 11,351M 509F 411P Act.
Backed by two Very Good dams, "Irma" has had health problems during this lactation.

Backed by deep-maternal pedigrees, our Dukes have what it takes to work hard and keep looking good!

—Come visit us in Dixieland—

BURROW FARM
JOHN BURROW
Route 5, South Fulton, Tennessee 38257
Telephone (901) 479-2472

Check The Quality

JENSGOLDEN CHOICE KELLOGG
7/87 PD +613M -.01% +27F +$78, PDT +0.4, PTI +152
Kellogg's Very Good dam by Dari Fayvor completed three consecutive records over 656F and produced 3-03 365D 17,940M 4.4% 792F. His grandam has a lifetime record of 4,198D 164,812M 7,742F with six successive records over 623F. Semen available from Landmark Genetics.

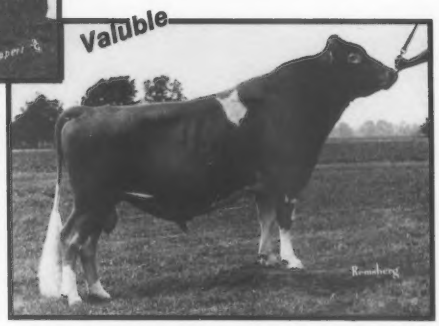

SHADY VIEW MAVERICKS VALUBLE
7/87 PD +592M +.07% 36F +$92 -.02% +18P +91CY$, PTI +174
Sired by Maverick. "Valuble" ranks 10th among active-AI sire for CY$. He is out of an 91-point Kellogg Nances Prince dam, which makes him an outcross sire to many of today's popular bloodlines. Semen available from Tri-State Breeders.

DAIRYBELT GUERNSEY SIRES
MAGS•LCGS•DGS•WGS

Dairybelt Guernsey Sires PO Box 27410, 2105-J Hamilton Road, Columbus, Ohio 43227
Telephone (614) 864-2409.

Chairman-Kevin Frankenbach Route 2, Hannibal, MO 63401, Telephone (314) 221-6843

Ten Nutrition Tips For Top Production

By Mike Hutjens

Getting the right amount of nutrition into each cow is an ongoing problem. High producers tend to get shorted; low producers may be overnourished.

Both situations are costly.

Speaking at the recent Forage Production and Use Symposium in Wisconsin Dells, Wisconsin, dairy nutrition specialist Mike Hutjens outlined the hurdles of meeting the needs of a high producing herd. The University of Illinois extension dairyman suggested 10 areas worthy of special concern when it comes to targeting your dairy rations. They include:

1. Know dry matter intakes. If you do not, Hutjens warns, you cannot determine nutrient requirements accurately or economically. A cow's dry matter intake in early lactation may be 10 to 15 percent below the amount she is able to consume later in lactation, he cautions.

Table 1 shows suggested levels of total ration dry matter intake compared to various bodyweights and milk production. Milk production is expressed as 4-percent fat corrected milk (FCM). Note that maximum dry matter intake is pegged at 45 pounds for a top-producing 900-pound cow, but can climb as high as 61 pounds for a 1,750-pound cow producing at peak.

2. Use body condition scores to track each cow's body weight reserve. A change in body condition, Hutjens notes, reflects a shift in the energy balance. Weight changes do not account for frame size or body conformation.

Using the Virginia system (1 = thin; 5 = fat), dry cows should score 3 to 4. With a good nutrition program, even high-producing cows should drop less than one body score during a four-week period. By 12 to 14 weeks after calving or sooner, cows should have stopped losing weight and body condition, and instead be gaining. (For more information on body condition scoring see the March 10, 1986, and September 10, 1986, issues of *Dairy*.)

3. If you are not using a total mixed ration (TMR), offer separate ingredients in the proper order — forage followed by grain and protein supplements. Forage stimulates saliva production, providing a natural buffering effect while also forming a forage mat in the rumen. Feed two to four pounds forage (dry matter basis) one to two hours before feeding the grain or high-energy diet. Timing is important. Recent Illinois research, Hutjens notes, indicates a delay of four hours between those two feedings is too long.

4. Pay attention to overall feeding frequency. Cows prefer to eat often. One Ohio electronic grain feeder survey showed cows ate 14 meals daily

Table 1. Dry matter intake based on 4% FCM and body weight.

	Body Weight				
FCM	900	1100	1300	1500	1750
(lb)			LB DM		
40	32	35	38	39	42
60	39	42	45	47	50
80	45	48	50	52	56
100	NA	54	56	58	61

Table 2. Forage dry matter intake used in Wisconsin computer dairy balancing system (Howard and Jorgenson).

	Milk Yield (lb)		
Forage	40	60	81
(%NDF)		Lb Forage DM	
40	30.4	28.4	26.4
46	26.8	24.6	22.7
52	24.0	21.8	19.8
58	21.6	19.6	17.6

with an average meal size of 1.45 pounds. Feed TMR rations three to four times daily to the high-producing group. Limit grain to five to seven pounds dry matter per meal.

5. Select ration ingredients that complement each other. Carbohydrate and protein sources should degrade at approximately the same rate, allowing microbes to make the most of these feeds without overloading the rumen. As an example, Hutjens advises that corn silage (high energy, low protein) should be supplemented with calcium, a slowly degraded carbohydrate source, and soluble nitrogen. The combination provides an adequate source of rumen ammonia and mineral balance while not adding to the high soluble carbohydrate load.

6. Consider buffers — sodium bicarbonate or sodium sesquicarbonate — to resist changes or stabilize pH in the rumen. Buffers can help:

Improve dry matter intake in early lactation;

Maintain rumen pH above 6;

Neutralize low pH feeds (those below pH5);

Overcome problems when forage intake is less than 45 percent of the total ration;

Overcome problems when grain intake exceeds 2.5 percent of the cow's bodyweight;

Thwart frequent off-feed problems or laminitis;

Overcome hot weather stress problems and

Improve abnormally low butterfat tests.

7. Do not overlook niacin. This trace ingredient can help keep both ketosis and body weight loss within acceptable boundaries. One New Hampshire study with added niacin trimmed herd ketosis problems from 4.8 to 1.5 percent. A summary of seven studies credits added niacin with 1.9 pounds more milk daily, plus a .11 percentage point butterfat improvement — a combination worth roughly 40 cents/cow/day.

Niacin use recommendations call for feeding 6 grams/cow/day starting two weeks before calving up to the time cows reach peak dry matter intake (10 or 12 weeks after calving). That guideline applies to all high-producing herds, ketotic-prone cows and fat cows. Cows with clinical ketosis should receive 12 grams of niacin daily. Do not feed niacin to thin cows, Hutjens cautions.

8. Review ration fiber levels closely. High fiber levels can lower energy intake and digestibility; low levels can depress rumen digestion and lower butterfat test. Use acid detergent fiber (ADF), an indicator of feed digestibility, to balance fiber in the total ration. Neutral detergent fiber (NDF), a measure of plant cell walls, can be used to predict forage intake and forage fiber needs (see Table 2).

9. Consider adding fat or oil to the rations of high-producing cows to boost milk production (a five to seven percent improvement), reduce ketosis and bodyweight losses, and to improve reproductive performance. Current guidelines call for adding 1 to 1½ pounds of fat or oil — a total from five to six percent of the total ration dry matter. For maximum benefit from added fat or oil, also make the following ration adjustments: increase calcium (one percent of the ration dry matter); boost magnesium (.25 to .3 percent); increase ration protein two or three percentage points; and raise fiber levels, since fat and oil lower fiber digestibility.

10. Pay attention to the blend of non-structural and structural carbohydrates in the ration. Nonstructural carbohydrate (NCS), Hutjens notes, is a relatively new concept in feeding high-producing cows. Most NSCs are starches and sugars located inside plant cells which are almost completely (98 percent) digested. Depending on the physical feed form and feeding methods, high NSC may ferment rapidly, leading to off-feed problems, low fat tests and abnormal rumen digestion. Dutch researchers, Hutjens says, found that both total milk and fat percentage dropped when starch levels exceeded 30 percent. New York cooperative researchers are now balancing structural and non-structural carbohydrates to maximize microbial digestion in the rumen and nutrient use in the rest of the digestion process. They found that when rations were balanced with the NSC factor in mind, production jumped sizeably. Cows fed a haylage-based ration produced 9.2 pounds more milk daily, cows fed a corn silage-based ration improved by 4.2 pounds milk daily and those receiving 50:50 haylage/corn silage ration produced 3.8 pounds more milk/day.

The key, Hutjens notes, apparently lies in maximizing the use of available ration protein and energy through the manipulation of NSC.

Reprinted with permission from the March 1987 Dairy magazine.

"Culling" the Semen Tank

By B.G. Cassell and J.M. Mattison

Each January and July, new genetic evaluation research is released by the United States Department of Agriculture Animal Improvement Programs Laboratory (USDA AIPL), breed associations and the National Association of Animal Breeders (NAAB). These genetic evaluations provide important production, type and calving ease information. Not updating or using the most current evaluations available is a costly mistake made by dairy producers.

One important fact that some dairy producers continually overlook is the inventory of semen stored in their tanks. An up-to-date list of the bulls and number of units from each bull should be maintained. This tank and its inventory represents the future genetics of heifers entering a dairy herd in three to four years.

Bulls that have dropped below breed average of AI or have been surpassed by their sons should be noted and their use should be evaluated. These "below average" AI bulls may provide a specific benefit in some breeding programs but dairy producers committed to making the greatest genetic progress will use little or none of these bulls.

Many times dairy producers seem extremely reluctant to "cull" their semen inventory yet readily send their bottom cows to market. Both types of culling could greatly improve the efficiency and productivity levels of a dairy herd. Usually a six- to 12-month semen inventory for the herd would be the most beneficial. The dairy producer will not only have less money invested in semen, but will also have more flexibility and resources to purchase semen from new bulls with higher genetic levels as they become available.

Keeping the semen inventory current with high-ranking bulls will provide superior genetics and profitability for the dairy herd.

Agri-Graphics, Ltd.

"The Picture People"

DANNY WEAVER Cary, Illinois 60013 (312) 639-5723	Maggie Murphy Tully, New York (315) 696-8763
Craig Johnson Henryville, Indiana (812) 294-1752	Julie DeLavergne Wooster, Ohio (216) 264-1939
Vicki Stewart Clovis, California (209) 299-9692	Judy Black Tyrone, Pennsylvania (814) 684-3907
Sonja Agrimson Chatfield, Minnesota (507) 867-3111	Christine Putman Pennsylvania (914) 782-5038

THE AMERICAN GUERNSEY ASSOCIATION

2105-J South Hamilton Road, P.O. Box 27410

Columbus, Ohio 43227-0410, Phone (614) 864-2409

The headquarters for registering, promoting and merchandising Guernseys in America. For Guernsey information contact the AGA today.

PURSLEY SALE from page 47

Jami Stewart, Ava, MO
PGF Premier Peg (12-80) 1,300
S: Westeren Glow Wistar Premier

Dawna & David Thomas, Rogersville, MO
PGF Fayette Irma (5-86) 1,300
S: Dutch Mill Telestars Fayette

Michigan State Sale

Two bred heifers selling for $1,000 or more topped the buyer's list at this year's edition of the Michigan State Sale.

R Jos Telestar Sara consigned by David Schutte of McBain, Michigan, sold for $1,050. The Maurana Wis Telestar daughter out of a Welcome Choice Admiral with 2-05 13,099M 626F 474P dam was purchased by Robert Taylor of Belding, Michigan.

Raemelton Farm Dairy from Mansfield, Ohio, consigned the second high-selling individual, Raemelton Premier Ann. Kenneth Hartway of Richmond, Michigan, purchased the Western Glow Wistar Premier daughter bred to Kenmir Nances Baker-ET for $1,000. Her EX-92 dam, Raemelton Hornets Adeline, has a Modified Contempory Deviation (MCD) of +2,236M and an eight lactation average of 17,000 pounds of milk and 700 pounds of butterfat. The next dam has a lifetime record over 142,000 pounds of milk and 6,000 pounds of fat.

Michigan Guernsey Breeders managed the sale with Scott Vander Kolk of Dorr, Michigan, serving as auctioneer and Ed Wright of Saginaw, Michigan, reading pedigrees. The 38 head sold averaged $676.32.

A complete summary of the sale follows.

SUMMARY

No. Head		Total	Average
12	Cows	$ 8,850.00	$737.50
19	Bred Heifers	13,125.00	690.79
6	Open Heifers	3,050.00	508.33
1	Male	675.00	675.00
38		$25,700.00	$676.32

Michigan State Sale, July 18, 1987, Fowlerville Fairgrounds, Fowlerville, Michigan.

Obituaries

Jane Shaw Knox

Jane Shaw Knox, 70, of Fort Atkison, Wisconsin, died July 2 following a year-long illness. A 1939 graduate of Michigan State University, Knox taught mathematics and English before marrying William D. Knox in 1941. She was a member of St. Peter's Episcopal Church, Fort Atkinson, and its Vestry and Altar Guild. She taught Sunday school. For 11 years, Knox served as a Cub Scout leader and was member of the Tuesday Club, Daughters of the American Revolution, Fort Atkinson Historical Society, State Historical Society of Wisconsin, Nature Conservancy and Ridges Sanctuary.

Knox served her community through a never-ending list of activities. She was active in Fort Atkinson's American Association of University Women and the first area-wide survey involving Fort Atkinson's elderly. She also served as a director and corporate secretary of W. D. Hoard & Sons Company, which publishes Hoard's Dairyman and the Daily Jefferson County Union.

Knox devoted 20 years to improving public library services, Fort Atkinson's Dwight Foster Public Library and library systems countywide. Since 1969, she was a member of the Fort Atkinson Library Board, serving as the 1986 president and 1971-86 secretary.

Jane Knox is survived by her husband William D. Knox; mother, Adda Shaw Duvall; sister, George Ann Buth; four children, Dr. Georgia Mode, Brian Knox, W. David Knox II, and Randall Knox; and nine grandchildren.

David Haag

David Haag, 34, of Rolling Lea Farms in Thorntown, Indiana, died in an automobile accident near his home June 3.

Born August 31, 1952 to Rudy and Marilyn Haag of Ohio, Haag married Robin Peery in 1974. They relocated with their registered Guernsey herd in September 1977 to Thorntown, Indiana.

Haag was a member of the American Guernsey Association (AGA) and active in the Indiana GBA.

"Breeding the kind that pay in every way" was the philosophy the Haags used in the Rolling Lea Guernsey herd. *Journal* contract advertisers, the Haggs were members of the Golden Genetics Syndicate which housed all of its registered Guernseys at Rolling Lea.

This active member of the Sugar Plain Friends Church taught Sunday school, led Bible studies and participated on several committees.

A devoted husband and father, Haag is survived by his parents and wife; two children, Brent and Jennifer Lynn; two brothers, Douglas of Sabina, Ohio, and Dennis of Manchester, Ohio; a sister, Jean Ostermeir of Cincinnati, Ohio, and a step-grandmother, also of Ohio.

Order Your Christmas Cards Now For Big SAVINGS!

These one-of-a-kind, full-color Christmas cards feature the Guernsey nativity scene that appeared on the December 25, 1984 *Journal* cover. Matching envelopes are included.

To liquidate our stock—the prices have been **dramatically** reduced.

25 Cards for $6.00
(Previously sold for $10.00)

50 Cards for $11.00
Postage and handling included.

____ Packages of 25 cards @ $6.00
____ Packages of 50 Cards @ $11.00
$____ Amount Enclosed.

Name _____

Address _____

_____

Mail to the AGA, P.O. Box 27410, Columbus, Ohio 43227 or call (614) 864-2409.

She Sells Due At 2-01

CLEAR VIEW A EMMA

This Able heifer due at two years one month of age sells bred to Yellow Creek Tele Loyal-ET. Loyal is a Telestar son out of Prince Hugo Lottie (EX-92) with records up to 22,650M 1,092F and MCD +6,499M +337F. Emma's VG Choice dam made 670F. Next dam is also Very Good.

Invest in the Able bred heifer at the Indiana Classic Sale, October 31 in Wawaka, Indiana.

CLEARVIEW FARMS
MELVIN REKEWEG AND SONS
RR 1, Woodburn, IN 46797 • Telephone (219) 632-4389

AUGUST UPDATES

On August 18, quarterly reports were mailed to TPE herds. If you did not receive yours, please contact the AGA office. Also, the AGA telephones were out of order August 27 and 28. Sorry for the inconvenience.

Johne's Fecal Culturing

The following laboratories have the facilities to do Johne's fecal culturing.

Alabama

C. S. Roberts Diagnostic Laboratory, Wire Road, Auburn, AL 36831.

Phone (215) 826-4953. *No charge, Alabama residents only.*

California

California Veterinary Diagnostic Laboratory System (CVDLS), Systemwide Administration, Geraldine Jessop, Administrator, School of Veterinary Medicine, Davis, CA 95616. Phone (916) 752-7576. *Prices vary, appointment necessary.*

CVDLS Sacramento branch: Dr. Bruce Charlton, 3290 Meadow View Rd., Sacramento, CA 95832. Phone (916) 428-3172. Laboratory moves to Davis January 1, 1988.

CVDLS Fresno branch: Dr. Peter Lusgig, 2789 S. Orange Ave., Fresno, CA 93725. Phone (209) 266-9418.

CVDLS San Bernadino Branch: Dr. Hailu Kinde, 105 W. Central Ave., San Bernadino, CA 92412. Phone (714) 383-4287.

Colorado

Dr. Robert Jones, Colorado State University, Diagnostic Laboratory, Fort Collins, CO 80523. Phone (303) 491-1281. *$10 per sample, appointment necessary.*

Florida

Dr. H. L. Rubin, Florida Department of Agriculture, Bureau of Diagnostic Laboratories, P.O. Box 460, Kissimmee, FL 32742. Phone (305) 847-3185. *Florida samples only, $5 per sample, through veterinarian referral and only by appointment.*

Georgia

University of Georgia, College of Veterinary Medicine, Diagnostic Laboratory, Athens, GA 30602. Phone (404) 542-5568. *No charge, Georgia residents only.*

Idaho

Dr. Kendall Eyre or Sam LeFebre, Bureau of Animal Health Laboratory, 2230 Old Penitentiary Rd., Boise, ID 83707. Phone (208) 334-3111. *No charge, appointment necessary.*

Illinois

Dr. A. R. Smith, University of Illinois, College of Veterinary Medicine, Diagnostic Laboratory, 2001 S. Lincoln, Urbana, IL 61801. Phone (217) 333-3577. *First sample, $5; subsequent samples, $2 each. Limited to Illinois residents.*

Dr. Gerald Jelly, Animal Disease Laboratory-Galesburg, 1855 Windish Dr., P. O. Box 2100X, Galesburg, IL 61402-2100. Phone (309) 344-2451. *Illinois residents: first sample, $5; subsequent samples, $2 each. Out-of-state: first sample, $10; subsequent samples, $4 each. Appointment necessary.*

Indiana

Tom Hooper, Purdue Diagnostic Laboratory, Rt. 1, Dubois, IN 47527. Phone (812) 678-3401. *Indiana residents, no charge. Out-of-state, $10 per sample. Appointment necessary.*

Dr. Charles H. Armstrong, Animal Disease Diagnostic Laboratory, Purdue University, West Lafayette, IN 47907. Phone (317) 494-7458. *Do only when sick animals involved. Indiana residents, no charge. Out-of-state, $10 per sample. Southern Indiana branch will do herd surveys.* Contact Dr. Ronald C. Pottenger, phone (812) 678-3401.

Iowa

Allied Laboratories, Inc., William Richards, P.O. Box 1063, Welch Avenue Station, Ames, IA 50010. Phone (515) 296-2800. Private lab with capacity of 500 samples per week. *One to five samples, $9 each; 6 to 20 samples, $8 each; 21 or more, $7 each.*

National Veterinary Services Laboratory, P. O. Box 844, Ames, IA 50010. Phone (515) 239-8568. *No charge. Requires permission of the federal area veterinarian in charge in the submitter's state.*

Kansas

Department of Veterinary Diagnostics, Kansas State University, Manhattan, KS 66506. Phone (913) 532-5650. *$10 per sample, appointment necessary.*

Kentucky

James M. Donahue, Microbiologist, Livestock Disease Diagnostic Center, 1429 Newtown Pike, Lexington, KY 40511. Phone (606) 253-0571. *Kentucky samples only. Limit of 20 per month unless control program is being initiated.*

Dr. M. M. Chengappa, Bacteriologist, Breathitt Veterinary Center, P.O. Box 2000, Hopkinsville, KY 42240. Phone (502) 886-3959. *Kentucky residents, no charge. Out-of-state: $5 per sample plus $10 surcharge per submission. Two to three week prior notice required for bulk submission.*

Louisiana

Dr. James England, Louisiana Veterinary Diagnostic Laboratory, P.O. Box 25070, Baton Rouge, LA 70894. Phone (504) 346-3193. *$14.25 per sample. Prior notice required.*

Maine

Atlantic Antibodies, Linda Hanson, 52 Anderson Rd., Windham, ME 04062. Phone (207) 856-6151. *Private lab, fees negotiable.*

Maryland

John Abell, Animal Health Laboratory, Calvert Rd., College Park, MD 20740. Phone (301) 454-3631. *No charge, but limited numbers and only through Maryland veterinarian. Two branch labs in Maryland are also available to do fecal culture.*

Michigan

Dr. R. D. Walker, Animal Health Diagnostic Laboratory, Michigan State University, East Lansing, MI 48824. Phone (517) 353-2296. *$10 per sample, submitted through a veterinarian.*

Minnesota

Dr. Diane Bouley, Diagnostic Laboratory, University of Minnesota, 1943 Carter Ave., St. Paul, MN 55108. Phone (612) 625-9237. *Limited to 50 per week; first sample, $10 per sample, subsequent samples $5 each. Appointment necessary.*

Missouri

Chretta Hiley, Northwest Missouri Diagnostic Laboratory, Cameron, MO 64429. Phone (816) 632-6594. *Capacity for 400 samples three or four times a year, by appointment. Missouri residents, no charge.*

Dr. Bill Fales, University of Missouri Veterinary Medical Diagnostic Laboratory, P.O. Box 6023, Columbia, MO 65205. Phone (314) 882-5989. *$10 per sample in-state; $20 per sample out-of-state. Limited facilities, appointment necessary.*

New Mexico

Dr. Clair Hibbs, New Mexico Veterinary Diagnostic Services, 707 Camino de Salud N. E. Albuquerque, NM 87106. Phone (505) 841-2576. *New Mexico residents, $10 per sample, appointment necessary.*

New York

Dr. Donald R. Callihan, Diagnostic Laboratory, New York State College of Veterinary Medicine, Cornell University, Ithaca, NY 14850. Phone (607) 253-3900 (office); (607) 255-7701 (lab). *Whole-herd testing, scheduled through veterinarian, $2 per sample. (New York residents only). Individual animals (up to 10% of herd, New York residents only) 1-5 samples, $5 entry fee; 6-10 samples, $7.50 entry fee; 11-20 samples, $10 entry fee; more than 20 samples, $12.50 entry fee. Out-of-state animals, $12.50 per sample.*

North Dakota

Veterinary Diagnostic Laboratory, North Dakota State University, Van Es Hall, Fargo, ND 58105. Phone (701) 237-8307. *North Dakota residents; first sample, $8; subsequent samples, $6. Out-of-state add 20% surcharge. Appointment helpful.*

Ohio

Ohio Department of Agriculture Laboratory, 8995 E. Main Street, Reynoldsburg, OH 43068. Phone (614) 866-6361. *No charge to Ohio residents only. Limited weekly test service available, only with prior scheduling.*

Greenbriar Veterinary Services, Inc., Dr. Gary Davis, 2510 Billingsley Rd., Worthington, OH 43085. Phone (614) 761-2534. *$12 per individual sample; $10 per sample on herd basis. Private lab, appointment available.*

Oklahoma

Dr. Charles A. Baldwin, Oklahoma Animal Disease Diagnostic Laboratory, Oklahoma State University, Stillwater, OK 74074. Phone (405) 624-6623. *Oklahoma residents, $7 per sample; out-of-state, $14 per sample. Appointment necessary.*

Oregon

Dr. R. G. Burdett, State Laboratory, Agriculture Building, Salem, OR 97310. Phone (503) 378-4710. *Oregon residents, $1 per sample. Out-of-state, $2 per sample. $7 service charge. Appointment necessary.*

Pennsylvania

Tim Secott, Pennsylvania Bureau of Animal Industries Laboratory, P. O. Box 1430, Harrisburg, PA 17105. Phone (717) 787-8808. *Lab has backlog of Pennsylvania sample (no charge). Will do out-of-state samples ($5.00).*

Tennessee

C. E. Kord Animal Disease Laboratory, P.O. Box 40627, Melrose Station, Nashville, TN 37204. Phone (615) 360-0120. *No charge.*

Texas

Dr. Howard Whitford, Texas Veterinary Medicine Diagnostic Laboratory, P.O. Drawer 3040, College Station, TX 77841-3040. Phone (409) 845-3414. *Texas residents, $5 per sample; out-of-state, $8 per sample. Over 10 samples, appointment necessary.*

Washington

Washington Animal Disease Diagnostic Laboratory, Washington State University, P.O. Box 2037 College State, Pullman, WA 99164. Phone (509) 335-9696. *Can handle 10 to 50 samples per month, appointment necessary for larger numbers. First sample, $5; subsequent samples, $2.50.*

Dr. B. J. Edmundson, State/Federal Laboratory, 406 GA Building, Mail Stop AX41, Olympia, WA 98504. Phone (206) 753-2228. *First sample $10; subsequent samples $3. Appointment necessary for more than 10 samples.*

Wisconsin

Dr. Max Barth, Central Animal Health Laboratory, 6101 Mineral Point Road., Madison, WI 53705. Phone (608) 266-2465. *250 Samples per week. Wisconsin residents, $4 per sample. Out-of-state, $6 per sample. Testing fees charged to veterinarian. By appointment only.*

Regional Animal Health Laboratory, 1418 E. LaSalle, Barron, WI 54812. Phone (715) 537-3151. *Herds tested only through veterinarian referral and only by appointment.*

Reprinted with permission from the June, 1987 Jersey Journal.

South Carolina Farm Family of the Year Awarded by South Carolina GCC

SC SUNNY DAY FARM

HERBERT, BETTY AND HERBY D. LUTZ
Route 5, Box 32, Chester, SC 29706
Home (803) 385-6929
Barn (803) 385-3103

MARFRED FARM
Route 1
Saluda, SC 29138
Fred T. Mills (803) 445-8353
Steve A. Mills (803) 445-2574
MARFRED MAVERICK BUFFY (VG)
2-11 3380 13.980M 5.2% 723F

BUTLER HILL GUERNSEYS

February Appraisal - 10 Excellents

George W. Fowler, Sr.
R 1, Box 516
Saluda, SC 29138
Phone (803) 445-8273

George W. Fowler, Jr.
R 1, Box 517
Saluda, SC 29138
Phone (803) 445-8278

HERD REGISTER FEE SCHEDULE (Effective April 1, 1985)

Age In Months:	FEMALES Member On TPE	FEMALES Member	FEMALES Non-Member	MALES* Member On TPE	MALES* Member	MALES* Non-Member
Animals under 6 months	10.00	13.00	18.00	20.00	26.00	36.00
Animals 6 to 12 months	15.00	20.00	25.00	30.00	40.00	50.00
Animals 12-24 months	20.00	25.00	30.00	40.00	50.00	60.00
Animals over 24 months	30.00	35.00	40.00	60.00	70.00	80.00

*Includes an official AGCC Performance Pedigree

GENETIC RECOVERY FEES — Members & Non-Members

Original Animal (OA) ..... $ 5

Provisional Register (PR) 7

Genetic Recovery (GR) Regular Herd Register fees (minimum Herd Register fees will apply if submitted with OA and PR ancestors.)

TRANSFER FEES — Members & Non-Members

Transfer of Title (submitted within 60 days of date of sale) $12

Transfer of Title (submitted after 60 days from date of sale) 20

Complete herds transferred at one time within a family or when certain provisions are met with transfer to or from partnership (Write for rules and Special forms) 5

Transfer to Canadian buyer (Includes automatic re-registry in Canada) 15

DUPLICATE CERTIFICATES 7.50

RESERVED PREFIX (except for AGCC Junior members) 10

Genetic Recovery Agents

Florida

Eunice Cole, 3101 SW Buckskin Ave., Okeechobee 33474. (305) 597-2285

Miles McCarry, 2006 N. Parkton Drive, Deltona 32725

Illinois

W. J. Latch, Route 1, Box 82, Sumner 62466. (618) 945-7467.

Charles Maule, Box 701, Route 2, Princeville 61559. (309) 385-2123.

Randy Mohr, 20 Cannonball Trail, Bristol 60512. (312) 553-7181.

Jerry Roeschley, RR 1, Flanagan 61740. (815) 796-2636.

Audrey Wagner, Route 1, Box 42, Marissa 62257. (618) 295-2992.

Iowa

Dan Sivesind, Route 3, Waukon 52172. (319) 568-6244.

Kentucky

Barney Hornback, 707 Sunrise Lane, Elizabethtown 42701. (502) 765-2441.

Massachusetts

Chris Koch, Colrain 01340. (413) 624-5557.

Michigan

Keith Sowerby, 4392 Sheridan Road, Sheridan 48884. (517) 291-5780.

Minnesota

Bart Heitke, Route 3, Mora 55051. (612) 679-4694.

Brian Kimm, Route 2, Pelican Rapids 56572. (218) 863-5627.

Pam Klatt, 13760 122nd Street, Norwood 55368. (612) 467-2478.

Ray Miller, Route 4, Box 236, Austin 55912. (507) 437-4404.

Mississippi

Jimmy C. McLain, P. O. Box 188, Senatobia 38668. Home (601) 562-6531, Office (601) 562-4274.

Missouri

Wayne Blades, Route 1, Crane 65633. (417) 723-8123.

Kevin Frankenbach, Route 2, Box 167, Hannibal 63401. (314) 221-7158.

New Mexico

David Handley, Star Route 7, Box 22C, Veguita 87062. (502) 864-8192.

New York

Erika Crear, Severance 12872.

Roland Ripley, RFD 4, Cortland 13045. (315) 496-2281.

Liz Thompson, RD 1, Box 53, Smyrna 13464.

Robert Warr, Route 1, Box 73, Sherman 14781. (716) 769-7140.

North Carolina

Robert McLaughlin, 2814 Birchwood Drive, Winston-Salem 27103. (919) 765-5084.

Ohio

Richard Kellogg, 1185 Alton Darby Creek Road, Columbus 43228. (614) 878-9384.

Leroy Lindley, 2155 Oxford Trenton Road, Oxford 45056. (513) 523-8746.

Royce Thornton, 6461 Ely Road, Wooster 44691. (216) 262-4858.

Oregon

Don Humble, 3045 Locust, Caney 97013. (503) 266-8650.

Pennsylvania

Michael John, 5417 Manheim Road, Waynesboro 17201. (717) 762-3301.

Patty McMurray, RD 2, Box 688, Eighty Four 15330. (412) 239-2759.

Ginger Myers, RD 1, Box 93, Littlestown 17340. (717) 359-7542.

Texas

Ed Havran, P. O. Box 363, Grapevine 76051. (817) 498-1420.

Wisconsin

Steve Cook, Route 1, Rosendale 54974.

Dan Jacobs, RR 1, Sparta 54656. (608) 269-5951.

Helen Govin, Route 2, Menomonie 54751. (715) 235-7453.

Eugene Jensen, Route 1, Balsam Lake 54810. (715) 857-5372.

Neil Jensen, Route 1, Balsam Lake 54810. (715) 857-5405.

Arnold Knight, Route 2, Markesan 53946. (414) 394-3027.

Larry Lakey, Route 1, Trempealeau 54661. (608) 534-6255.

In addition, all AGCC employees are available to assist you with your Genetic Recovery needs.

1987-88 Joint Type Appraisal Schedule

A multiple-breed Uniform Functional Type Traits Appraisal format involving Guernseys and Jerseys is now in effect on a regular seven- to 10-month schedule. In order to prepare preprinted worksheets all applications listing animals to be appraised must be submitted to the AGCC 30 days before an area schedule begins. Applications may be obtained from the AGCC, or submit a copy of the most recent DHI sheet showing the cows' registration numbers. TPE herds must also submit a listing of cows.

October Michigan, Ohio
November Florida, Georgia, Indiana, North Carolina, South Carolina
December Illinois, Kentucky, Tennessee, Wisconsin
January Connecticut, Maine, Massachusetts, Rhode Island
Jan.-Feb. Iowa, Minnesota, Nebraska, North Dakota, South Dakota
February Arkansas, Kansas, Missouri, Oklahoma

SLATEWAY TOP PILOT IMAGE (VG)
7/87 CI: +813M +29F +$92, CPI +162
3-09 365D 20,270M 873F 652P
SLATEWAY FARM
BILLY P. AND MARY H. SLATER
26521 Howard Chapel Dr., Damascus, MD 20750
Telephone (301) 253-5237

Haysetts Farm
RICHARD AND ELDINE HAYS & FAMILY
Odell, Nebraska 68415
Telephone (402) 766-3825
Six miles north and one mile west of Odell.

Johne's vaccinate breeding-age animals for sale.
WHEATLAND FARM
GILBERT WRIGHT, JR.
R 1, Box 180, Shepherdstown, WV 25443
Telephone (304) 876-6530

NESLEKCIM NF FARMS
Max Mickelsen And Ernie Nunes
Don Davis-Herdsman
2400 Pepper Road, Petaluma, CA 94952
Telephone (707) 763-4155 or 795-5083

Shamrock Farms, Co.
NORMAN P. McCLELLAND, OWNER
ROBERT WHITEHURST, G.M.
5400 West Cortaro Road
Tucson, Arizona 85741
Telephone (602) 895-9260

Lavon Farms
Route 1, Box 92
Plano, Texas 75074
Telephone (214) 423-8080
Dick Baxter—Farm Manager

"Home of Quality Guernseys"
VEGUITA GUERNSEYS
RALPH AND DAVID HANDLEY, OWNERS
Star Route 7, Box 22C, Veguita, NM 87062
Telephone (505) 864-8192

LILY LANE FARM
ERNIE, BEA AND MELINDA BEROUSEK
P.O. Box 851707, Yukon, Oklahoma 73085
Telephone (405) 324-5762

GUERNDEAN GUERNSEYS
The Pride of the Rockies
2511 Weld Co. Rd. 26 • Longmont, CO 80501
Telephone (303) 772-6325
W. Dean Forsyth
Located two miles west and one mile north of junction I-25 & Colo. 119

Calendar

Sales

Sept. 30, Madison, WI World Premiere Sale.
Oct. 10, Bow, WA Far West Farm Dispersal, GMS Manager.
Oct. 15, Thorntown, IN Rolling Lea Farms and Golden Genetic Syndicate Dispersal.
Oct. 17, Cortland, NY New York Fall Sale, GMS Manager.
Oct. 31, Wawaka, IN Indiana State Sale, Fra-Hib Farm. GMS Manager.
Nov. 8, Louisville, KY North American Showcase Sale, GMS Manager.
Nov. 8, Louisville, KY Guernsey Gold Heifer Sale, GMS Manager.
Nov. 28, Amanda, OH Pride-N-Joy Farm Dispersal, GMS Manager.

Meetings

Oct. 18-20, Ithaca, NY Cheese Biotechnology and International Food Development.
May 25-27, Seattle, WA AGA Convention and Annual Meeting.

Shows

Sept. 30, Oct. 1, Madison, WI NJS-and NGS-Madison. Russell Wirt, judge.
Oct. 2, Memphis, TN Mid-South Fair, Jack Albright, judge. Oct. 4 (Jr. Show), Garland M. Bastin, judge.
Oct. 2, Tulsa, OK Tulsa State Fair, Ray Orisio, judge.
Oct. 16, Jackson, MS Mississipi State Fair, Bob Spears, judge.
Oct. 17, Columbia, SC South Carolina State Fair, Ray Orisio, judge. Oct. 15, Jr. show.
Nov. 1, Phoenix, AZ Arizona State Fair, Henry "Sonny" Bartel, judge.
November 7, Louisville, KY NJS-Louisville, Mason Mungle, judge.
November 9, Louisville, KY NGS-Louisville, Jim Fish, judge.
Nov. 19, Toronto, Ontario, Canada The Royal Agricultural Winter Fair.

Deadlines

Oct. 1, Deadline for November 25 "Type" Issue.
Oct. 20, Deadline for Wisconsin Directory.
Nov. 1, Advertising deadline for December "Youth" Issue.
Nov. 20, All-American and Junior All-American Entries due.
Nov. 30, Third payment due for 1988 National Three-Year-Old Futurity.
Nov. 30, Second payments for 1989 National Futurity due.
Nov. 30, Entry deadline for 1990 National Futurity.
Dec. 31, Last day to register animals with sketches at no extra charge.

We invite you to watch for our ads each issue and plan a trip to the great Northeast to buy cattle, drink Golden Guernsey milk and enjoy our hospitality!
New England and New York Guernsey Breeders' Associations

SUNNYDELL FARM
MR. AND MRS. ELWYN FOWLES
DR. AND MRS. WAYNE FOWLES
11 Gunn Road, Southampton, MA 01073
Telephone (413) 527-9382

WELCOME CHOICE CHRISTA (EX-92)
4-0 322D 17,330M 5.4% 940F 4.0% 694P
WELCOME STOCK FARM
THE WILLIAM PECK FAMILY
R 1, Box 145, Schuylerville, NY 12871
Telephone (518) 695-3375
The Welcome Mat's Out - The Coffee Pot's On!

Advertisers

Agri-Graphics, Ltd ... **81**
Alchrist Farm ... 58
American Breeders Service ... 72
American Guernsey Association ... 78
Arrow Head Guernseys ... 57
Balmoral Farms ... **76**
Bay Meadow Farms ... 61
Beauty View Farm ... 5
Beaver Creek Farm ... 59
Bla-Arl Guernseys ... 74
Blue Mt. View Farm ... 74
Boesche, Jim and Carol ... 75
Branstetter Dairy ... 32
Burrow Farm ... 79
Butler Hill Guernseys ... 83
Carlton County GBA ... **58**
Carr Creek Farm ... 32
Catoctin Guernseys ... 33
Cedar Hedge Guernseys ... 49
Century Genetics ... 88
Circle R Guernseys ... 21
Clearview Farm ... 82
Co Hill Farm ... 74
Da Bren Farm ... **76**
Da Do Guernseys ... 24
Dairybelt Guernsey Sires ... 80
Davis's Farm ... 34
Derinda Guernsey Farm ... 75
Dolly Run Farm ... 74
Dutch Mill Farm ... 49
Dutch Mills Farm ... 60
Edgewater Meadows ... **58**
Far West Farm ... **10**
Fireside Farms ... 76
Flor Vick Farm ... 58
Flora Farm ... 49
Forest Lake Farm ... 59
Foremost Guernseys ... 57
Four Winds Farm ... 32
Frankenbach Guernsey Farm ... 34
Gill Guernseys ... **76**
Glory Guernsey Acres ... 12
Gold Banner Farm ... 75
Golden Genetic Syndicate ... 86
Green Ridge Farm ... 32
Green Waves Guernseys ... 58
Guerndean Guernseys ... 84
Guernsey Foundation ... 33
Guernsey Breeders' Journal ... 49
Guernsey Marketing Service ... 58,74
Havana Heights ... **58**
Haysetts Guernsey Farm ... 84
Hillcrest Farm ... 85
Idle Neer Farms ... **59**
Illinois GBA ... 75
Indiana Fall Sale ... 4
Jenagolden Junction ... **48**
Jimco Farm ... 49
Ju Don's Guernsey Farm ... 57
Kentucky GBA ... **5**
Knife Lake Guernsey Farm ... 58
Kingstree Farm ... 34
Laeschland Farm ... **19**
Laesch's Registered Guernsey Farm ... 75
Lake Central Guernsey Sires ... 32
Land of Living ... 3
Langmanor Guernseys ... 19
Lathrop Trucking ... 75
Lavon Farms ... 84
Les Len Farm ... 76
Level Gold Farm ... 49
Lily Lane Farm ... 84
Lizden Hill Guernseys ... 75
Locust Hill Farm ... 32
Lyndale Farm ... 34
Many Hills Guernsey Farm ... **49**
Maple Knoll Farms ... 74
Maple Leaf Farms ... 58
Marodore Farm ... 76
Marfred Farm ... 83
Markwell Farm ... 19
Martin Oaks Farm ... 34
Maxvale Guernseys ... 19
Mid-Atlantic Guernsey Sires ... 7
Mt. Ararat Farms ... 2
Muffet Twin Acres Guernseys ... 75
Muehling Meadows ... 75
Myown Guernsey Farm ... 75
Nasco ... **55**
National Futurity ... 85
Nedrow Farms ... 30,31
Nells GLow Guernseys ... 11
Neslekcim Farms ... 84
New York Fall Sale ... 28
New York GBA ... 85
NOBA-Allied Genes ... 63-70
North American Sale ... 16
Oberland Farm ... **76**
Ohio GBA ... 28
Olympic View Farm ... 19
Pat Mar Ranch ... **19**
Peb-L-Brook ... 32
Pen-Del Farm ... 74
Pennsylvania GBA ... 74
Pride-N-Joy Farm ... 29
Promotion Fund ... 24
R-Way Guernseys ... **76**
Raemelton Farm Dairy ... 76
Renwind Farm ... 77
Richland Farms ... 32
Ripley Farm ... 85
Roes Mor Farm ... 75
Rolling Lea Farms Inc ... 87
Royal Paulson Champion Syndicate ... 20
Rozelyn Farm ... 22
SC Sunny Day Farm ... **83**
Select Sires ... 34, 35-46
Shamrock Farms Co ... 84
Shenmont Farm ... 60
Sherma Farm ... 76
Slateway Farm ... 84
Spring Walk Farm ... 74
Stone Mill Farm ... 74
Summit Farms ... 74
Sun Dale Farm ... 32
Suneslope Farm ... 59
Sunnydell Farm ... 85
Tag Lane Farm ... **49**
U. S. Genes ... **53**
Valley Set Farm ... **13**
Veguita Guerneys ... 84
Viriorn Guernsy Farm ... 58
Walnut Corner Farm ... **75**
Walnut Lane Farm ... 74
Walnut Manor Farm ... 32
Waymar Guernseys ... 34
Welcome Stock Farm ... 85
Western Guernsey Sires ... 25
Wheatland Farm ... 84
Whispering Pines ... 76
Wilsonview Dairy Inc ... 53
Win Crest Farm ... 19
Wisconsin GBA ... 49
Wispride Guernseys ... 49
World Premier Sale ... 62
Yellow Creek Farm ... **11**
Yosts Guernseys ... 13
Zirkmead Guernseys ... **55**

This advertisers' index is provided as an additional service. Publisher assumes no liability for errors or omissions.

Payments due November 30, 1987 for 1988 and 1989 Futurities.
Do you have entries for 1990? If so, contact the AGA for an entry blank.

GUERNSEY GOLD FUTURITY

RIPLEY FARMS BANNER SKYTOP
7/87 PD +671M +25F +$78, PDT +1.8, PTI +161
RIPLEY FARM
"The Guernsey Family Operation"
THE ROLAND RIPLEY FAMILY
RFD 4, Cortland, New York 13045
Visitors Welcome • Phone (315) 496-2281

HILLCREST F J (EX-90)
145,642M 7,041F LIFE
High lifetime fat producer in New York.
1944 **HILLCREST FARM** 1987
RON WETHERWAX AND FAMILY
Route 1, Wyoming, New York 14591
Telephone (716) 495-6453

COMPLETE DISPERSAL OF
THE GOLDEN GENETIC SYNDICATE

Selling Two High-CPI Cows

Among The Top 100 For CPI
UNICORN TELESTAR ANITA (VG)
7/87 CI: +1,021M +38F +$118
+38P +$128CY, CPI +231
2-3 365D 17,000M 4.6% 778F

Fresh in June with a Ron heifer and milking over 65 pounds. MCD +5,835M +246F +182P. From 2 generations of cows with MCDs over +4,000M! The Double Emory dam with over 110,000M is from a Top Living Lifetime Producer with 222,350M. Will be bred to Andy.

Selling This Impressive Choice
DAN BA LEE CHOICE DOROTHY (VG-87)
7/87 CI: +696M +32F +$91
+18P +$84CY, CIT +1.0, CPI +182
2-7 365D 16,900M 4.6% 773F

Fresh in March and bred back to Andy. Just missed the High-CPI list this time. MCD +4,381M +150F +100P. This big, strong Choice is from a VG Telestar with 700F. The grandam was VG-87. Her Fayette son also sells.

Faithful's Daughter & Granddaughters Sell

MED O BLOOM CHOICE FAITHFUL (EX-93) GSD
1/87 CI: +1,373M +60F +$174, CIT +1.7, CPI +358
3-6 365D 27,260M* 4.7% 1,287F* 3.6% 978F

MCD +10,545M +447F +341P. Faithful's oldest daughter sells . . . an 87-point Telestar Matt that is now on the High-CPI list. She finished with 13,970M 676F her first lactation despite a difficult start. Also selling are two extremely fancy granddaughters - an Admiral junior yearling bred to Andy and a Fayette summer yearling for 1988.

Selling This VG Choice Future

DAN BA LEE FUTURE LUCY (VG-85)
2-6 305D 15,170M 625F 507P

One of Choice Future's very first daughters, she will freshen several weeks before the sale to Baker. Her Double Emory dam had over 16,000M.

It is with mixed feelings that we disperse the holdings of the Golden Genetic Syndicate.

We are as excited as ever about the high indexes, superior production, longevity and solid pedigrees of our eight animals. We still believe - as we did when this syndicate was born on April 20, 1984 -that the real pleasure of owning good dairy cattle is in their breeding and development over a period of time.

However, with the dispersion of the Rolling Lea herd (of which these animals are a part), we have deemed it best to make our "herd" of eight head available for public sale that same day.

We deeply appreciate the special interest in and care provided for our Guernseys by the Haags and others at Rolling Lea Farms.

Look for these 8 super-pedigreed individuals on October 15th.

THE GOLDEN GENETIC SYNDICATE

Jack Albright, Lafayette, IN; Robert Baker, Middletown, IN; Jim Couk, Lafayette, IN; Robin Haag, Thorntown, IN; Bob Jones, Rossville, IN; Janice Keene, Columbus, OH; Charles Lupinek, Lafayette, IN; Maurice and Wendy Metzger, Claypool, IN; Jodie Pennington, KY; Robert Thomas, Frankfort, IN.

COMPLETE DISPERSAL OF
ROLLING LEA FARMS, INC.
Thursday, October 15 At 11:30 a.m. At The Farm

Selling Approximately 70 Head

Patsy's Granddaughter Will Sell

FERNORA CHOICE PATSY (EX-90) GSD

4-3 305D 23,000M 988F

MCD +6,169M +251F. The 1982 NGS-Louisville Eves Type & Production winner, Patsy also appeared on the High-CPI list. Her dam and grandam were both VG. Patsy was our first, homebred Excellent Gold Star Dam.

Also Featuring

- JUALMI DIAMONDS LACE (VG-84). This third-generation VG Deacons Diamond daughter fresh June 14, sells bred to Jupiter Playboy.
- An extremely correct Fayette junior yearling sells from a VG Choice with over 18,000M and CPI +161. The VG-86 grandam was a two-time national class leader with over 122,000M.
- A January 1987 Frank daughter backed by a VG Top Flight grandam with 16,783M and 683F sells.

Selling 32 cows, 16 bred heifers, 11 open heifers and calves, and one bull. Sires and service sires include Andy, Jupiter Playboy, Fayette, Admiral, Choice Future, Frank and Baker-ET.

Sales Staff: Gary Estes, Auctioneer; Price-Leffler Sales Service.

Hotels are available in Lebanon, Indiana.

The sale starts at 11:00 a.m. with machinery. Cattle sale should begin around 12:30 p.m.

Dear Guernsey Friends,

Tragedy struck our family on June 8, 1987 when David was instantly killed in an automobile accident not far from our home.

After much consideration, I have decided that it is best to sell all of our cattle. Many of you know that we also housed cattle for various other people and syndicates. They have been notified of my decision to sell. As a result, they are looking for places to which they can relocate their cattle or are planning to merchandise them.

October 15, 1987 at 12:30 p.m. has been set for a complete dispersal of Rolling Lea Guernseys. Some animals housed at the farm will also be selling.

I would like to take this opportunity to express my thanks to all of you for the wonderful experiences David and I have shared with you over the years. David received a great deal of personal satisfaction from working with quality Guernsey cattle.

Sincerely,
Robin Haag

ROLLING LEA FARMS, INC.

RR 1, Box 12
Thorntown, IN 46071

Robin Haag
Phone (317) 436-7057

Farm is located 1½ miles West of Thorntown on State Route 47

JETSTAR

Here's the Service Sire For Your Fayettes . . .

JETSTAR

21G256 Valley Oaks Jeans Jetstar
USDA 7-87
PD +$122 +91CY$ +29F +26P
-.27%F -.18%P +1,376M 67%R
AGA 7-87 +0.6 PDT 65%R PTI+214
aAa 612 DMS 12 + 1-6

If you're looking for a service sire for your Fayettes, look no further than Jetstar. His breeding pattern certainly complements that of Fayette.

Jetstar, a Minnies Choice out of the famous Judy Jean, should be a prominent part of your 1987 breeding program.

Jetstar Daughters

Valley Oaks Jetstar Lynn (EX-90)
1-10 305D 16,581M 4.1% 657F 3.4% 561P
Owned by Ray Orisio, Woodburn, OR

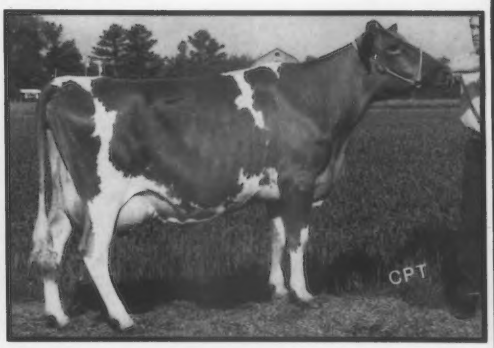

PR-Lykawe Jetstars Jayne
2-5 191D 10,925M 4.3% 478F 3.4% 367P RIP
Owned by Lyle & Neal Weden, Wausau, WI

Contact your local 21st Century Genetics distributor for complete information on Jetstar and all other proven and sampling sires available from your Guernsey headquarters. Ask for our new sire directory, too.

YEARS AHEAD!
21st CENTURY GENETICS®
Shawano, Wisconsin 54166 • Phone 715-526-2141
A Continuation of Midwest Breeders and Minnesota Valley Breeders' Association